

NOTES

- Dimensions are not to be scaled.
- The contractor shall verify all dimensions, details, specifications & site conditions before commencing any work and/or anomaly to the Campus Designer before commencing any work.
- For construction purposes, the dimensions shall not be measured directly of the drawings. The drawings shall not be used for construction until they are issued for construction.
- These drawings are to be read in co-ordination with HVAC, Electrical, plumbing drawings & all relevant sections of specifications.
- All shop drawings should be provided to the Campus Designer for approval.

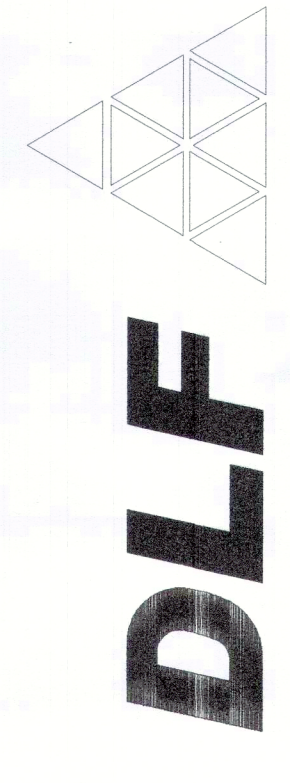
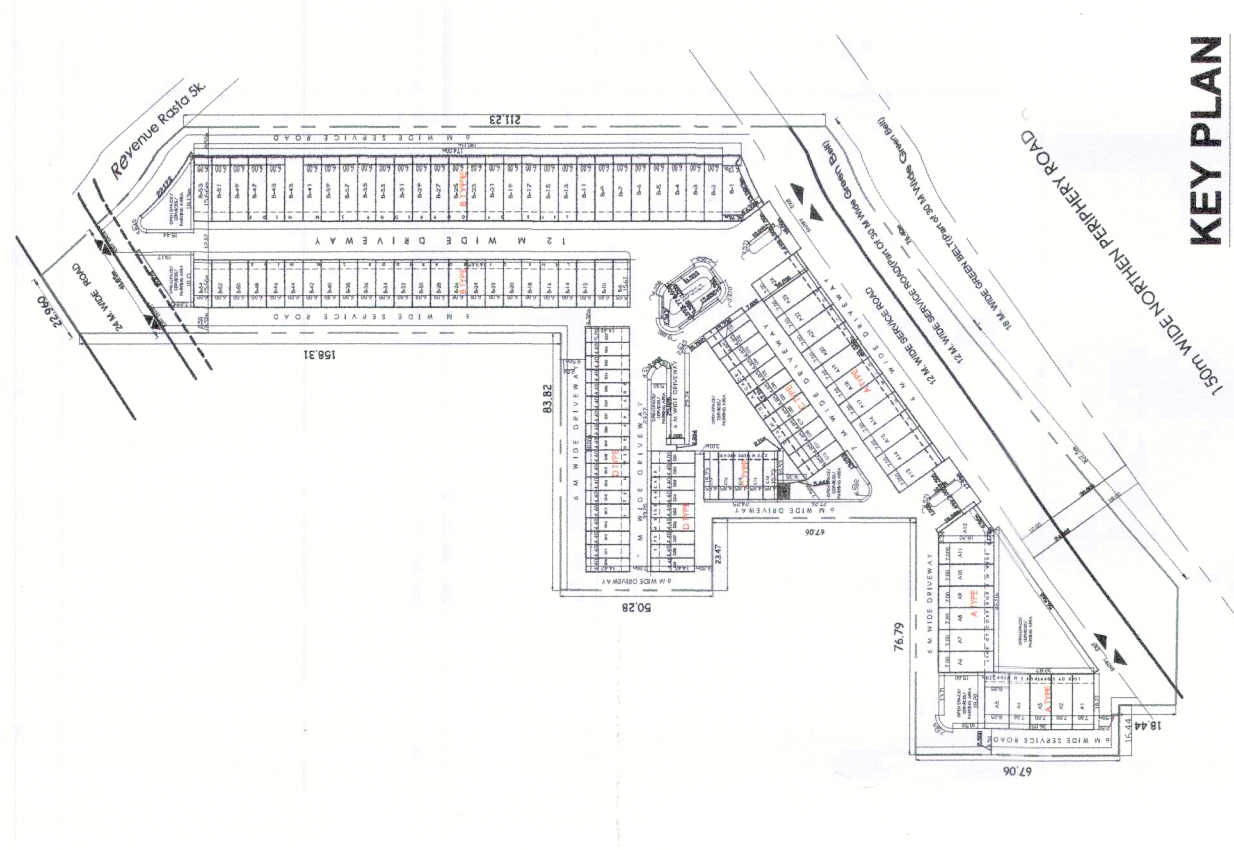

DLF HOME DEVELOPERS LTD.

PROJECT TITLE
SCO AT SECTOR 84, GURUGRAM

DATE	REVISION DESCRIPTION

ARCHITECT:
ARCHITECTS PVT. LTD.
A-15, Parkside Enclave, G.K. I
New Delhi 110048
Phone: 011-26442090

STRUCTURE CONSULTANTS:

MEP CONSULTANTS:

AUTHORIZED SIGNATORY: ARCHITECT'S SIGNATURE -
[Signature]
SHEET TITLE
**SCO TYPE A (CORNER PLOT)
PLAN, AREA DIAGRAM, ELEVATIONS**

Document Release Type
SUBMISSION DRAWING

Job No.

Scale
1:125 ON A1 SHEET

Date
10 DEC, 2021

Drawn by
SD

Checked by
Jsk

DRAWING NUMBER
AR-84-TYPE A-CORR

Revision No.

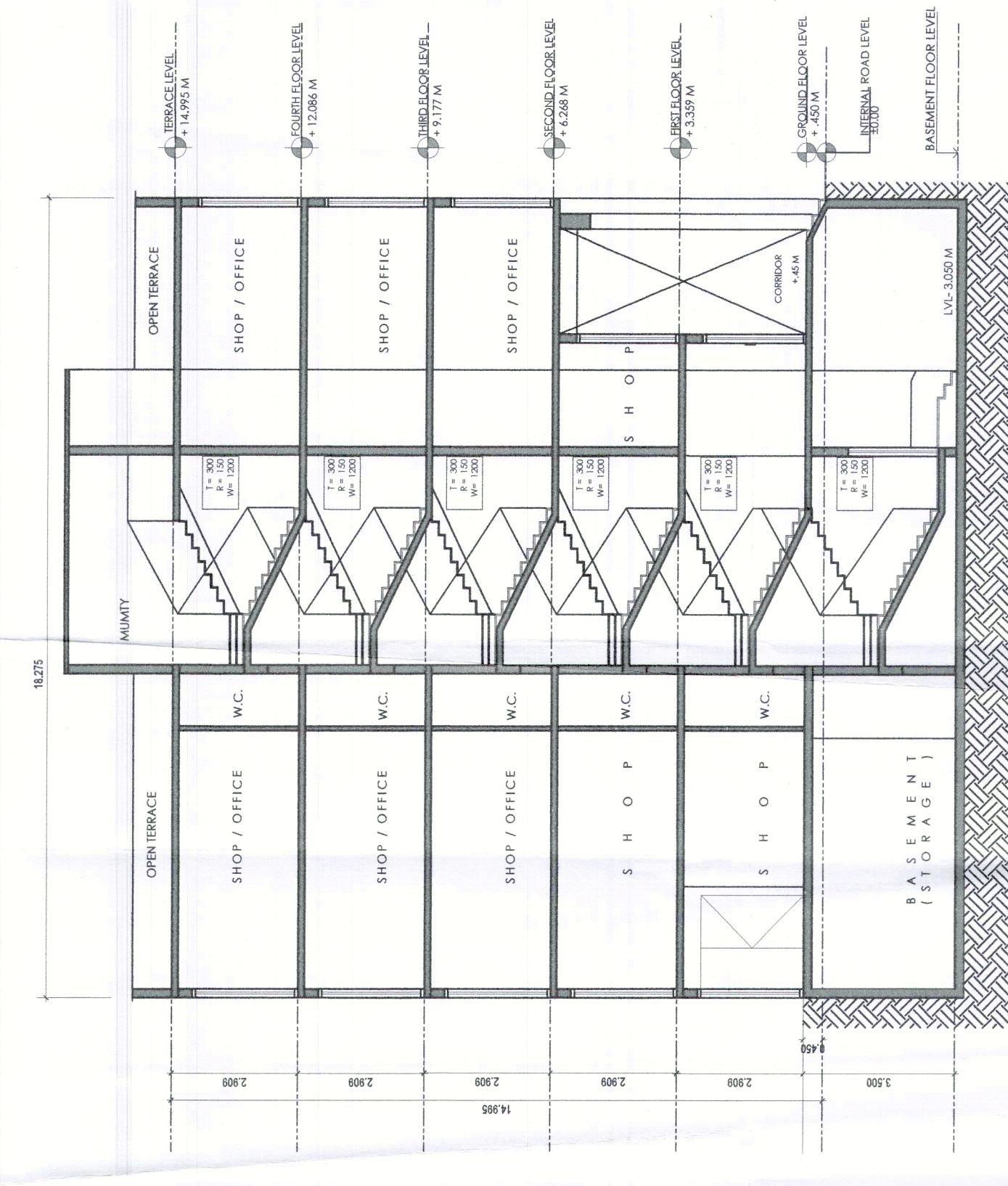

LONGITUDINAL SECTION (THROUGH STAIRCASE AND TOILET)

SCO TYPE A - CORNER PLOTS

FLOOR	WIDTH (M)	DEPTH (M)	PLOT AREA (SQM)	DEDUCTION (LIFT, STAIRCASE, SHAFT) (SQM)	FAR AREA (SQM)	FAR AREA (SQ YRDS)
GROUND FLOOR	7.00	18.20	127.40	127.40	127.40	152.3704
FIRST FLOOR	7.00	15.10	105.70	16.64	89.06	106.51576
SECOND FLOOR	7.00	18.20	127.40	16.64	110.76	132.46896
THIRD FLOOR	7.00	18.20	127.40	16.64	110.76	132.46896
FOURTH FLOOR	7.00	18.20	127.40	16.64	110.76	132.46896
FAR PER PLOT					548.74	656.29
TOTAL FAR OF SCO A TYPE - REGULAR PLOTS 4 NOS.					2194.96	2625.17

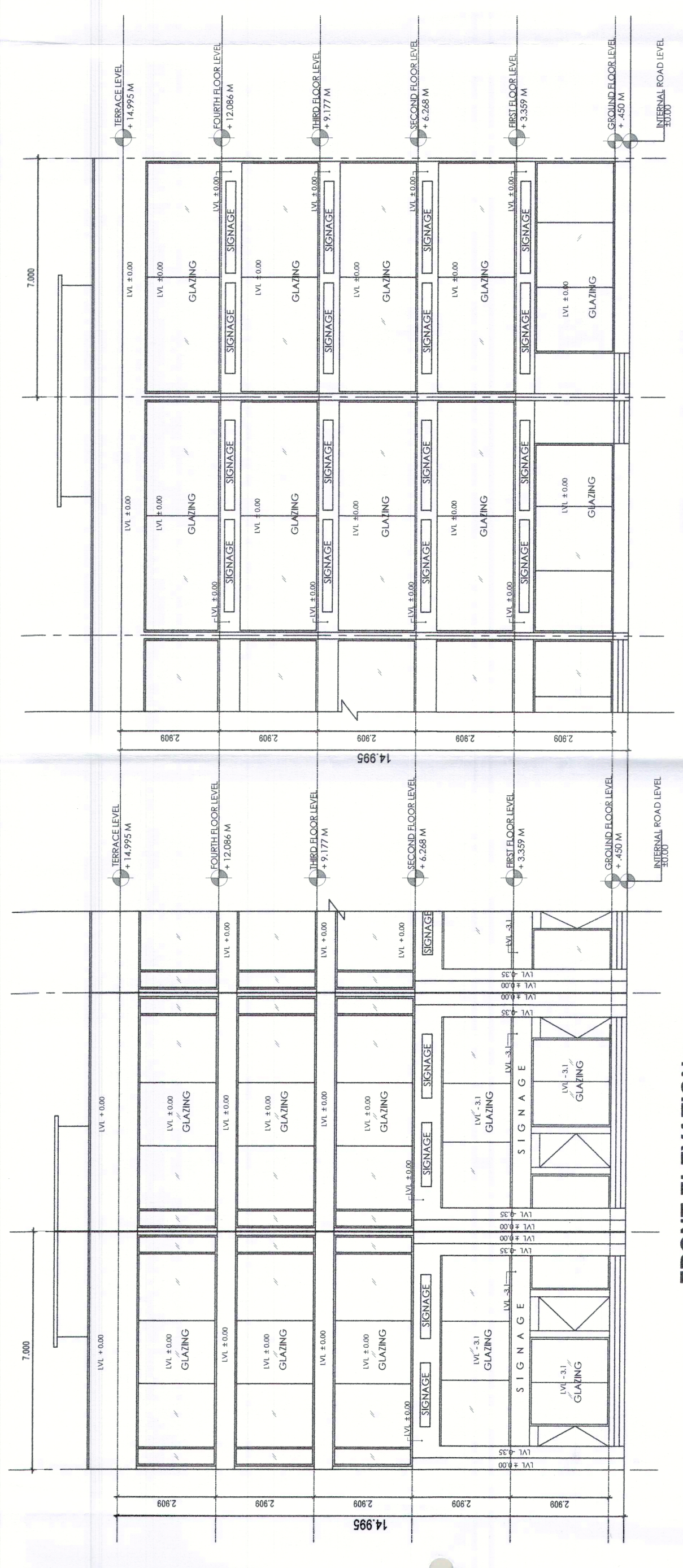

FRONT ELEVATION

REAR ELEVATION

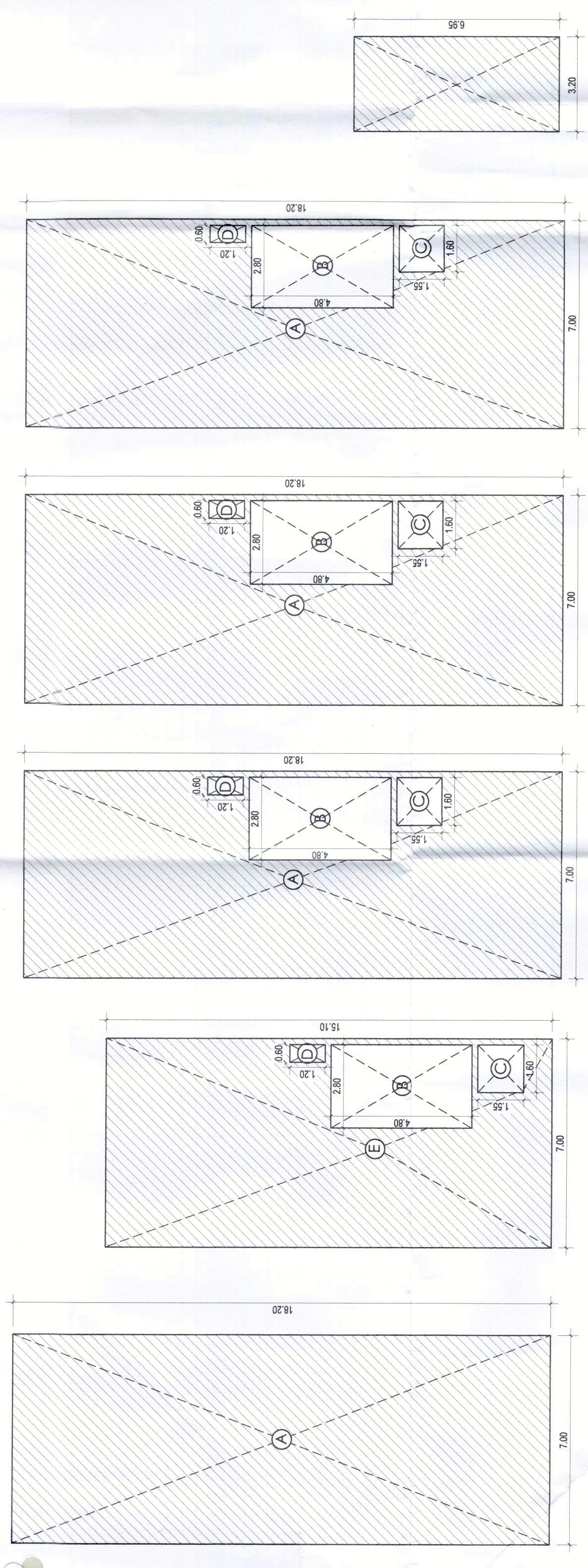

GROUND FLOOR AREA DIAGRAM

FIRST FLOOR AREA DIAGRAM

SECOND FLOOR AREA DIAGRAM

THIRD FLOOR AREA DIAGRAM

FOURTH FLOOR AREA DIAGRAM

MUNITY FLOOR AREA DIAGRAM

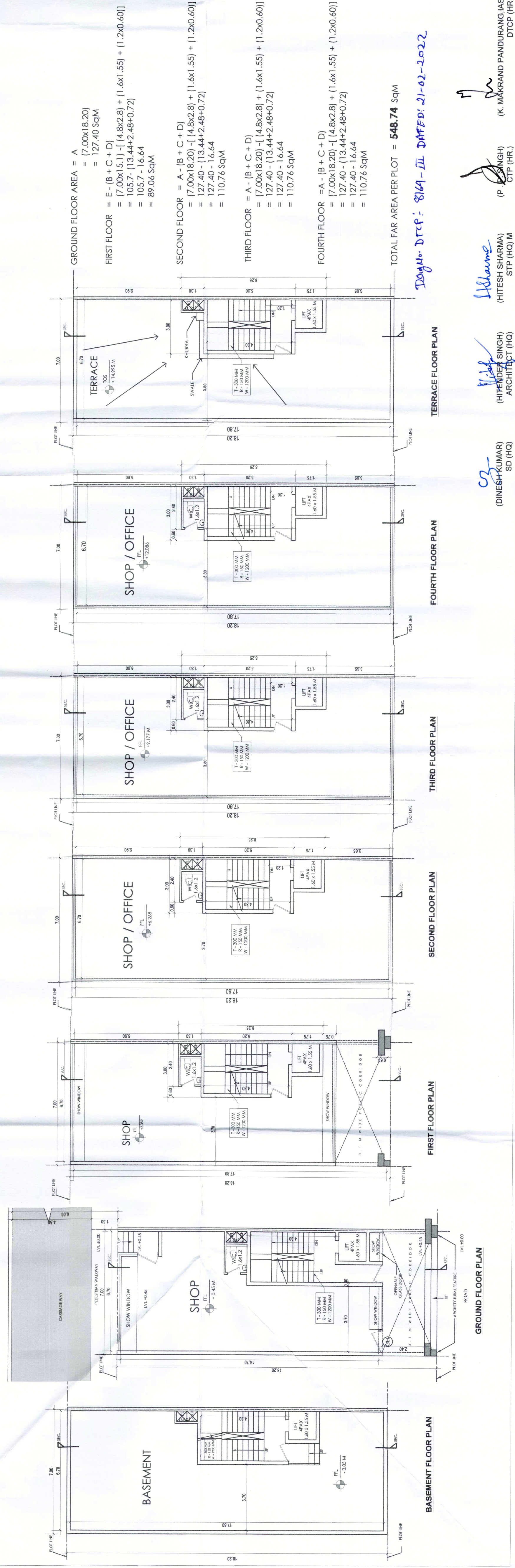

BASEMENT FLOOR PLAN

GROUND FLOOR PLAN

FIRST FLOOR PLAN

SECOND FLOOR PLAN

THIRD FLOOR PLAN

FOURTH FLOOR PLAN

TERRACE FLOOR PLAN

GROUND FLOOR AREA = A
= (7.00x18.20)
= 127.40 Sqm

FIRST FLOOR = E - (B + C + D)
= (7.00x15.1) - (1.48x2.8) + (1.6x1.55) + (1.2x0.60)
= 105.7 - (13.44+2.48+0.72)
= 105.7 - 16.64
= 89.06 Sqm

SECOND FLOOR = A - (B + C + D)
= (7.00x18.20) - (1.48x2.8) + (1.6x1.55) + (1.2x0.60)
= 127.40 - (13.44+2.48+0.72)
= 110.76 Sqm

THIRD FLOOR = A - (B + C + D)
= (7.00x18.20) - (1.48x2.8) + (1.6x1.55) + (1.2x0.60)
= 127.40 - (13.44+2.48+0.72)
= 110.76 Sqm

FOURTH FLOOR = A - (B + C + D)
= (7.00x18.20) - (1.48x2.8) + (1.6x1.55) + (1.2x0.60)
= 127.40 - (13.44+2.48+0.72)
= 110.76 Sqm

TOTAL FAR AREA PER PLOT = **548.74** Sqm

Design. Date: 8/14-11. DATE: 21-02-2022

(DINESH KUMAR)
SD (HQ)

(HITESH SINGH)
ARCHITECT (HQ)

(HITESH SHARMA)
STP (HQ M)

(K MAKRAND PANDURANG IAS)
DTOP (HR)