

NOTES

- Dimensions are not to be scaled
- The contractor shall verify all dimensions, details, specifications & site conditions & shall report any error, omission and/or anomaly to the Campus Designer before commencement of work.
- For construction purposes, the dimensions shall not be measured directly on the drawings. The drawings shall not be used for construction until they are issued for construction.
- These drawings are to be read in co-ordination with HVAC, Electrical, plumbing drawings & all relevant sections of specifications.
- All shop drawings should be provided to the Campus Designer for approval.

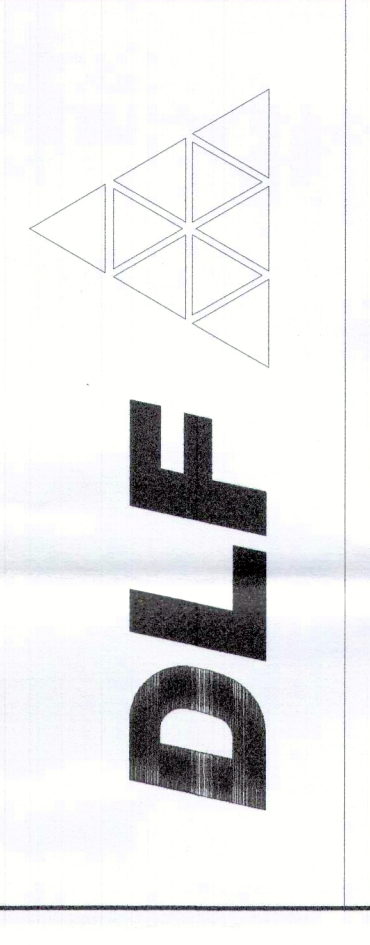
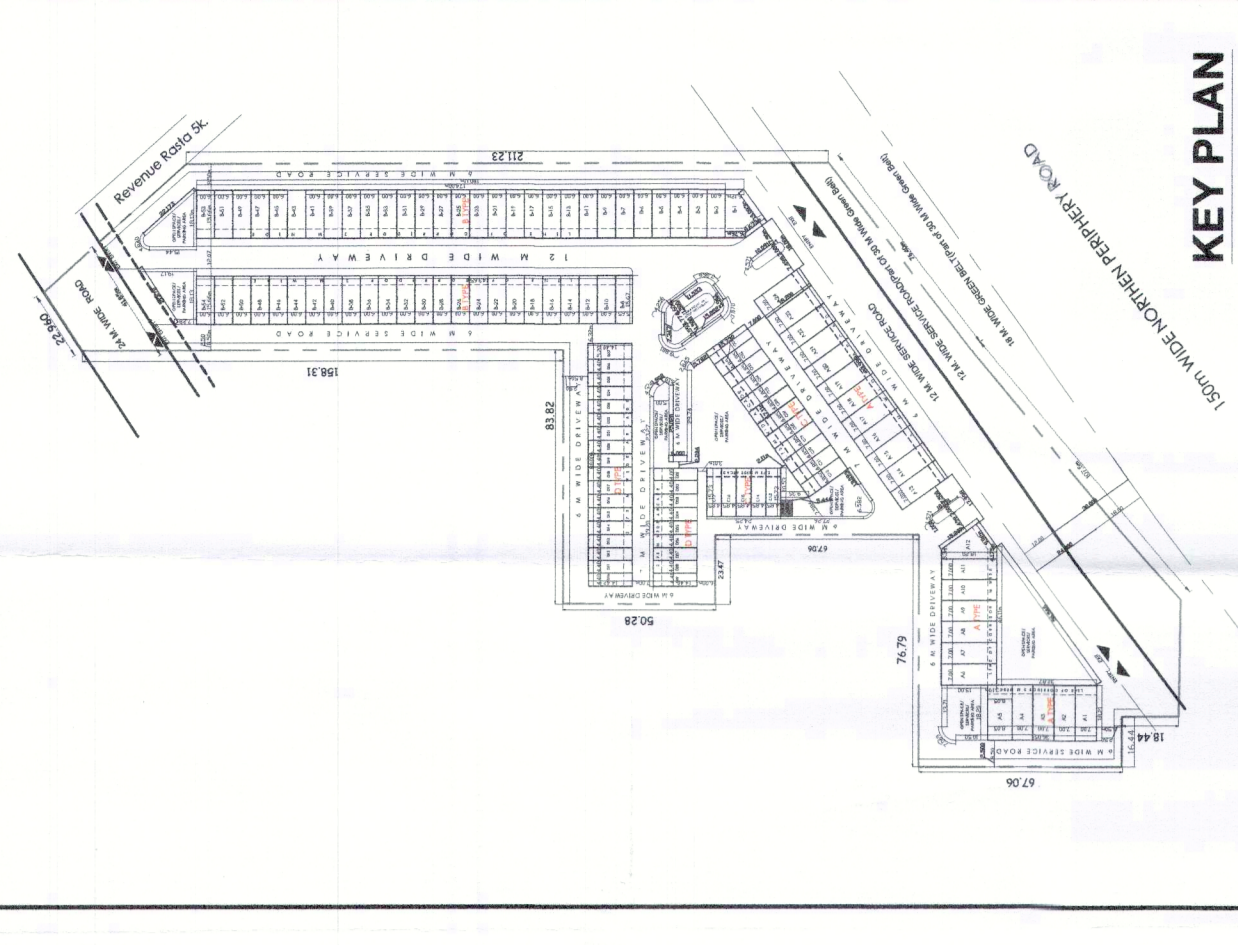

PROJECT TITLE
SCO AT SECTOR 84, GURUGRAM

DATE	REVISION	DESCRIPTION	ISSUES

ARCHITECT:
 ARCO ASSOCIATES PVT. LTD.
 Plot No. 10, Sector 84, Gurugram, C.R. 1
 New Delhi 110048
 Phone : 011 - 26442050

STRUCTURE CONSULTANTS:
 MEP CONSULTANTS:

AUTHORIZED SIGNATORY:- ARCHITECT'S SIGNATURE:-

SHEET TITLE
SCO TYPE A (05)
PLAN, AREA DIAGRAM, ELEVATIONS

Document Release Type
SUBMISSION DRAWING

Job No. _____
 Scale 1:125 ON A1 SHEET
 Date 10 DEC, 2021
 Drawing by SD
 Drawing NUMBER AR-84-TYPE A-05

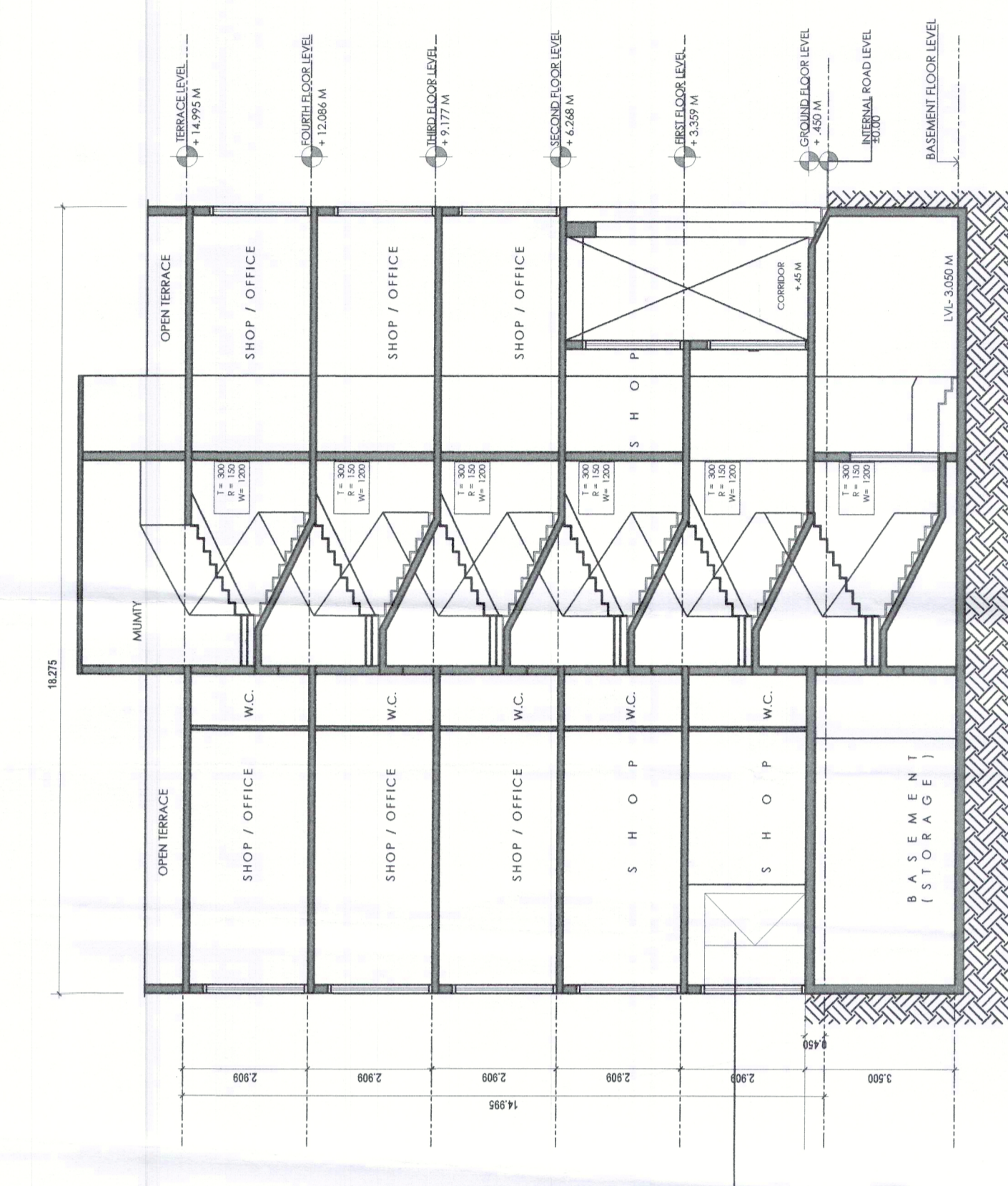

SCO TYPE A(5)

FLOOR	WIDTH (M)	DEPTH (M)	PLOT AREA (SQM)	DEDUCTION (LIFT, STAIRCASE, SHAFT) (SQM)	FAR AREA (SQM)	FAR AREA (SQ RDS)
GROUND FLOOR	8.05	18.20	146.51		146.51	175.23
FIRST FLOOR	8.05	15.10	121.56	16.64	104.92	125.48
SECOND FLOOR	8.05	18.20	146.51	16.64	129.87	155.32
THIRD FLOOR	8.05	18.20	146.51	16.64	129.87	155.32
FOURTH FLOOR	8.05	18.20	146.51	16.64	129.87	155.32
TOTAL FAR OF THE PLOTS (1 NOS.)			641.04	641.04	766.68	766.68

GROUND FLOOR AREA = A = (8.05x18.20) = 146.51 SQM
FIRST FLOOR = E - (B + C + D) = (8.05x15.10) - (4.8x2.8) + (1.6x1.55) + (1.2x0.60) = 121.56 - 13.44 + 2.48 + 0.72 = 104.92 SQM
SECOND FLOOR = A - (B + C + D) = (8.05x18.20) - (4.8x2.8) + (1.6x1.55) + (1.2x0.60) = 146.51 - 13.44 + 2.48 + 0.72 = 129.87 SQM
THIRD FLOOR = A - (B + C + D) = (8.05x18.20) - (4.8x2.8) + (1.6x1.55) + (1.2x0.60) = 146.51 - 13.44 + 2.48 + 0.72 = 129.87 SQM
FOURTH FLOOR = A - (B + C + D) = (8.05x18.20) - (4.8x2.8) + (1.6x1.55) + (1.2x0.60) = 146.51 - 13.44 + 2.48 + 0.72 = 129.87 SQM

TOTAL FAR AREA PER PLOT = 641.04 SQM

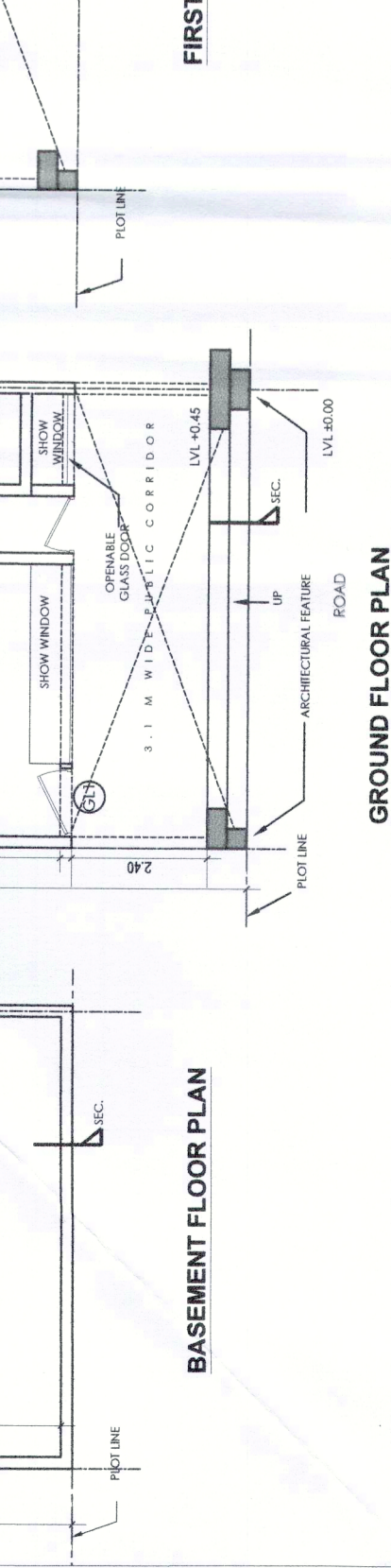
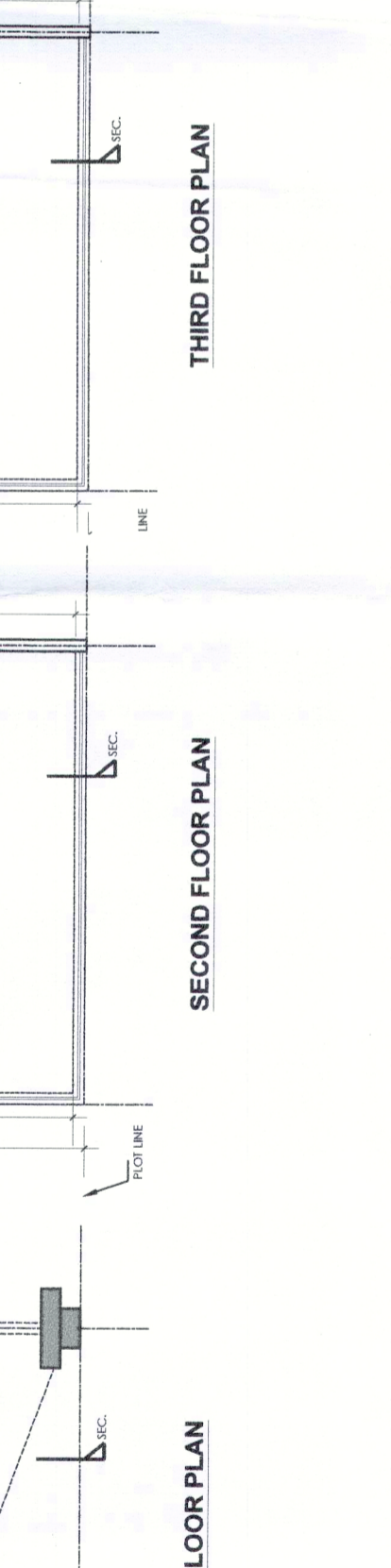
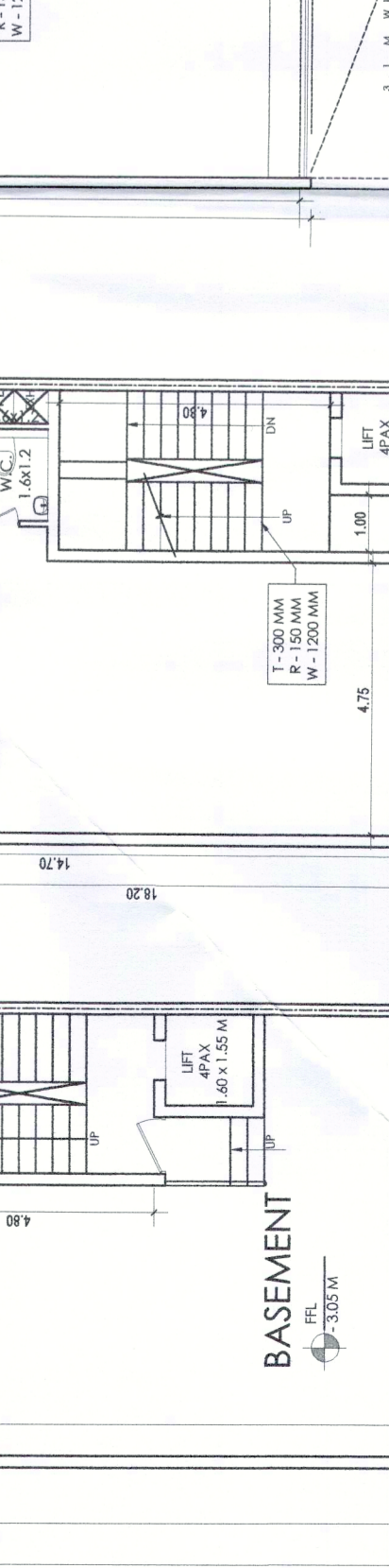
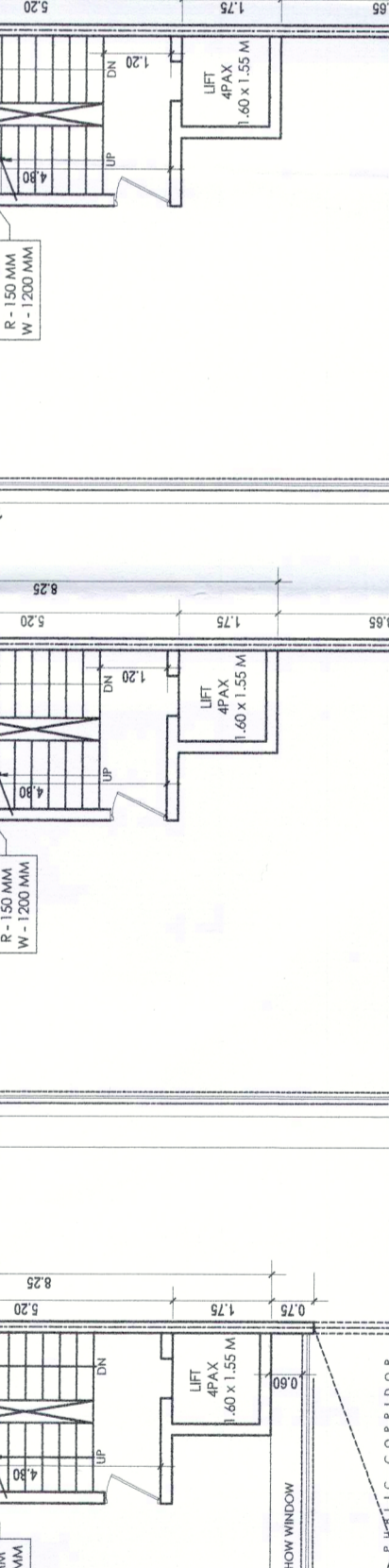
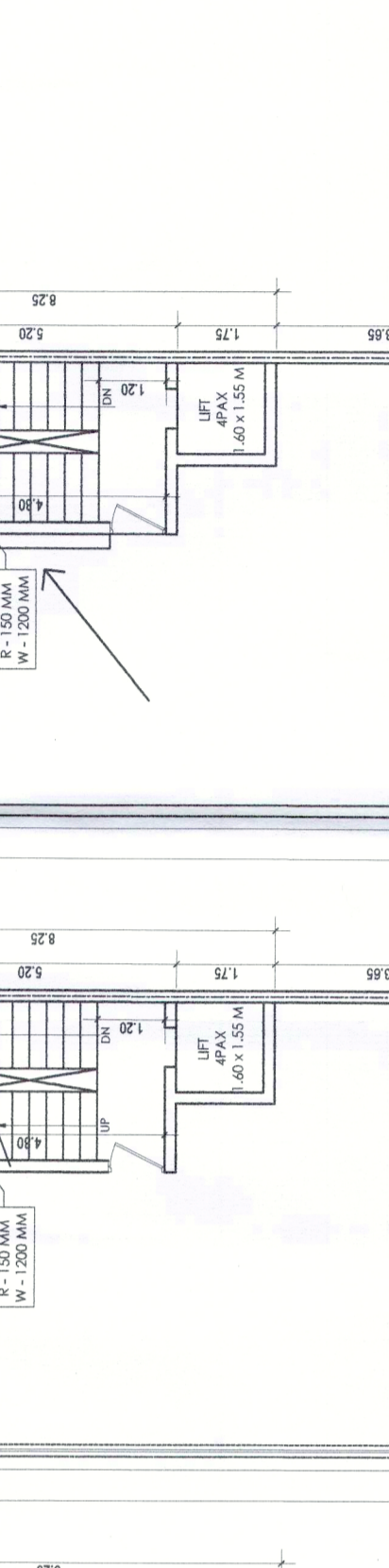
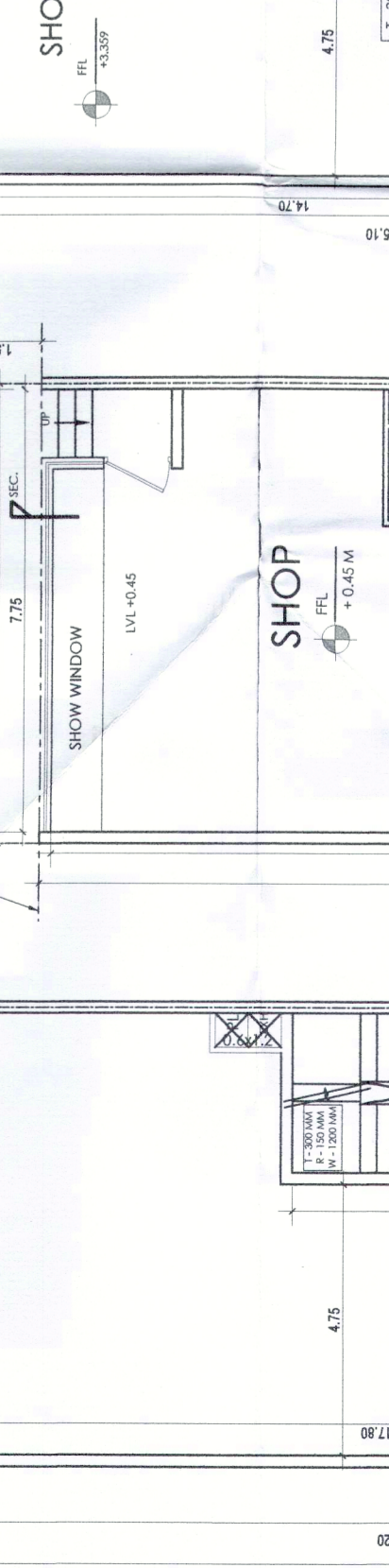
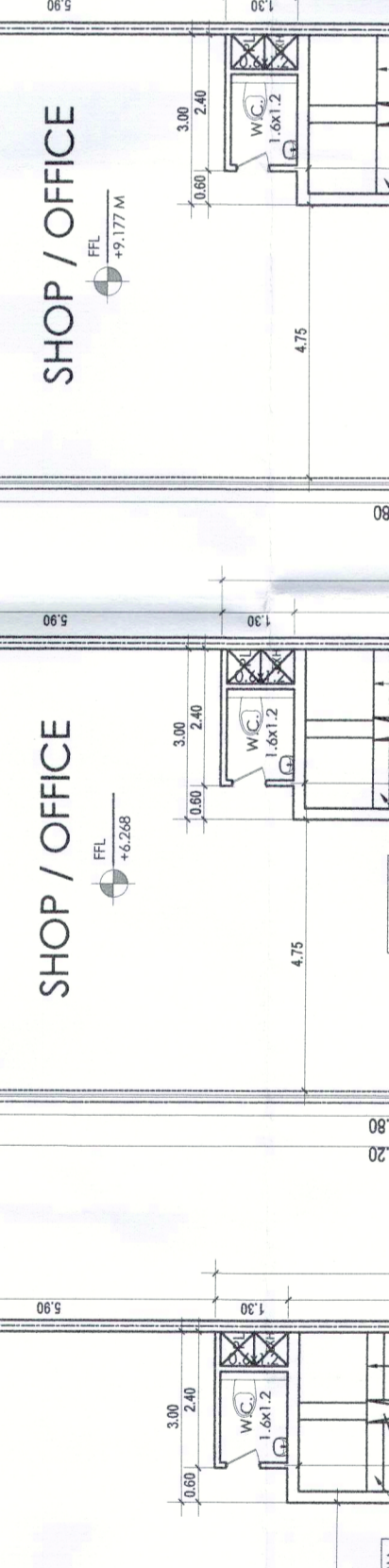
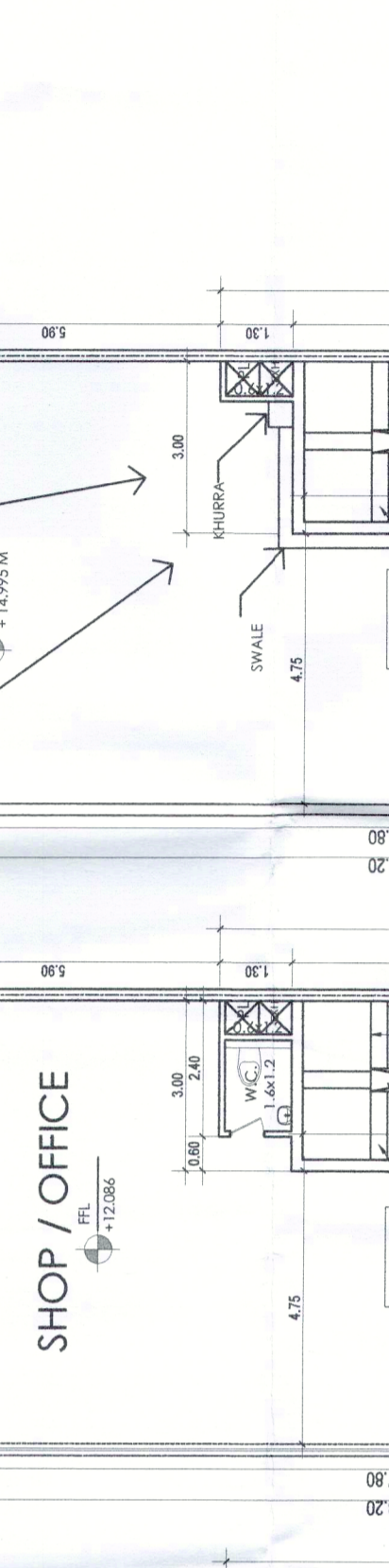
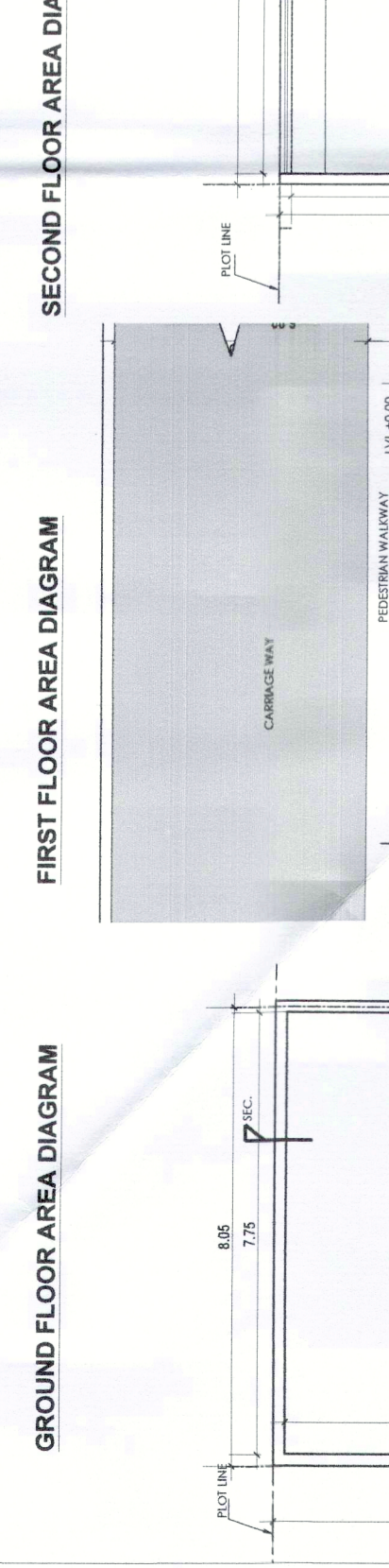
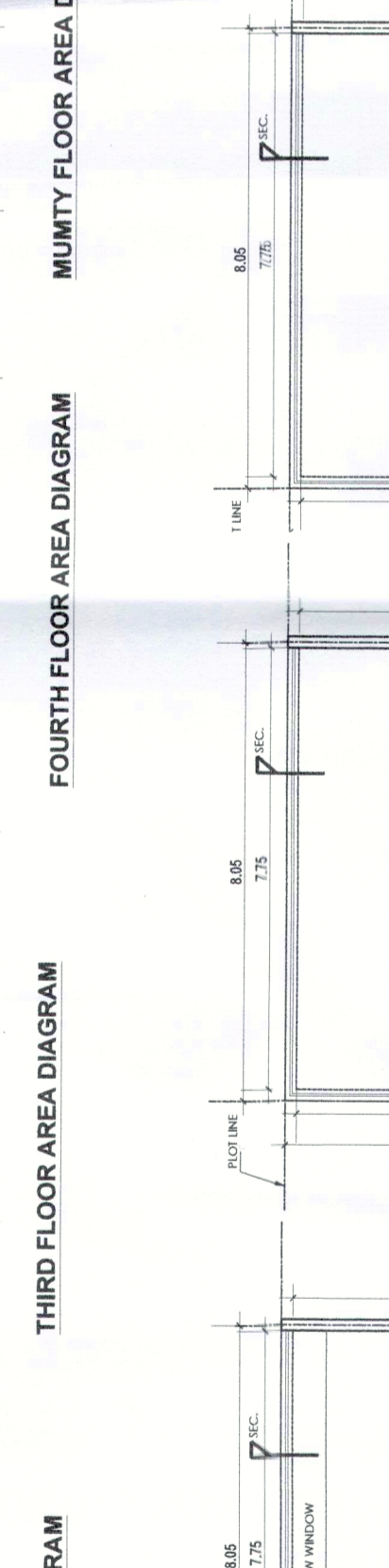
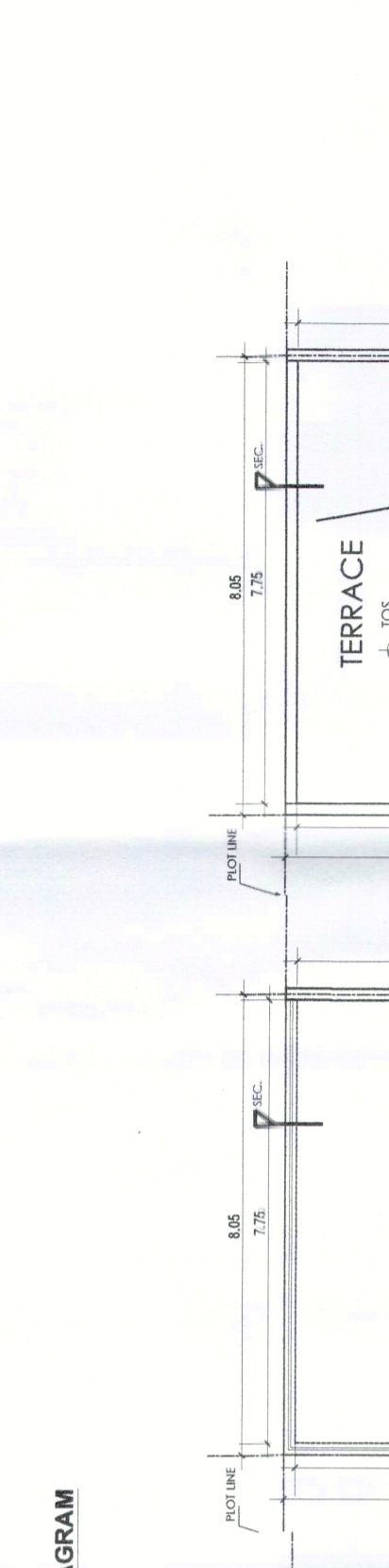
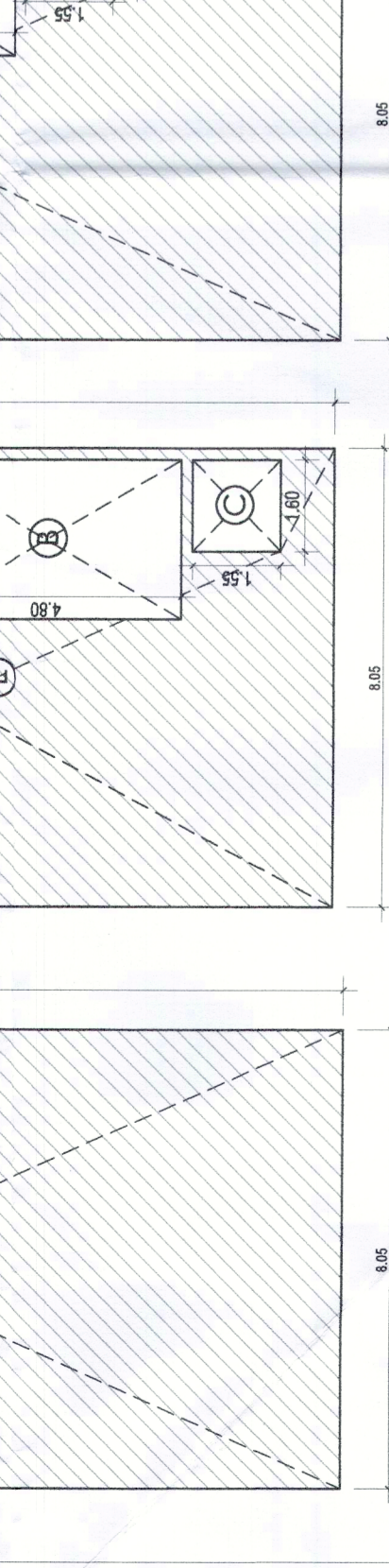
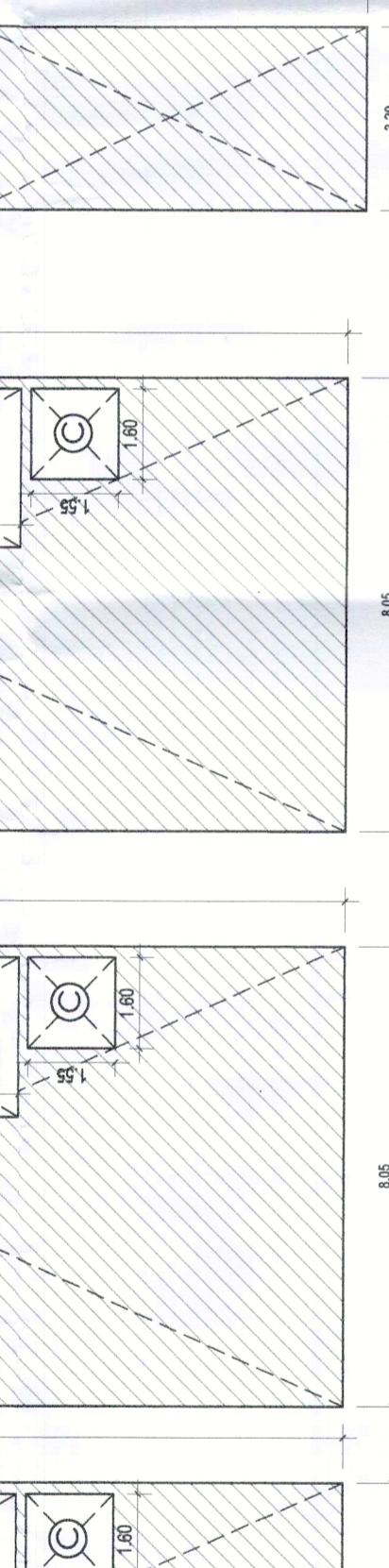
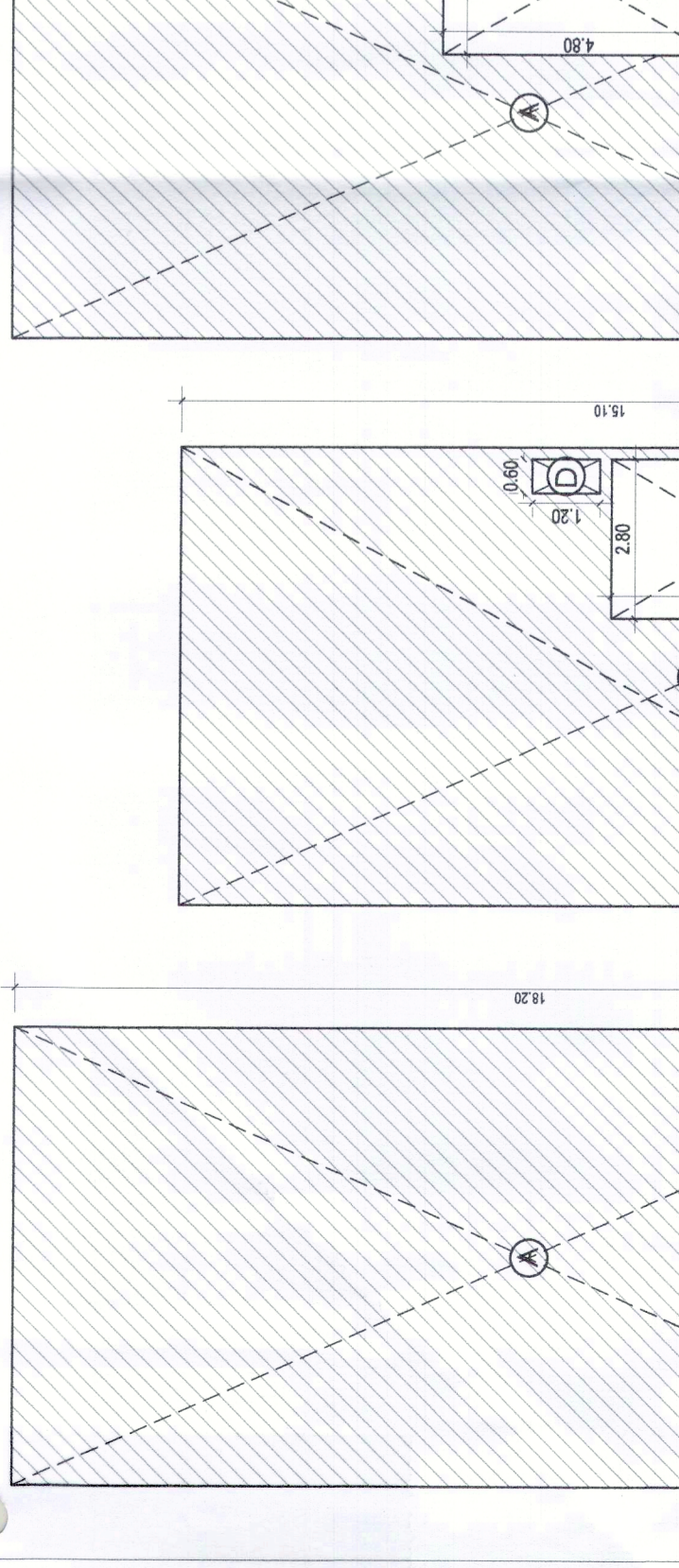
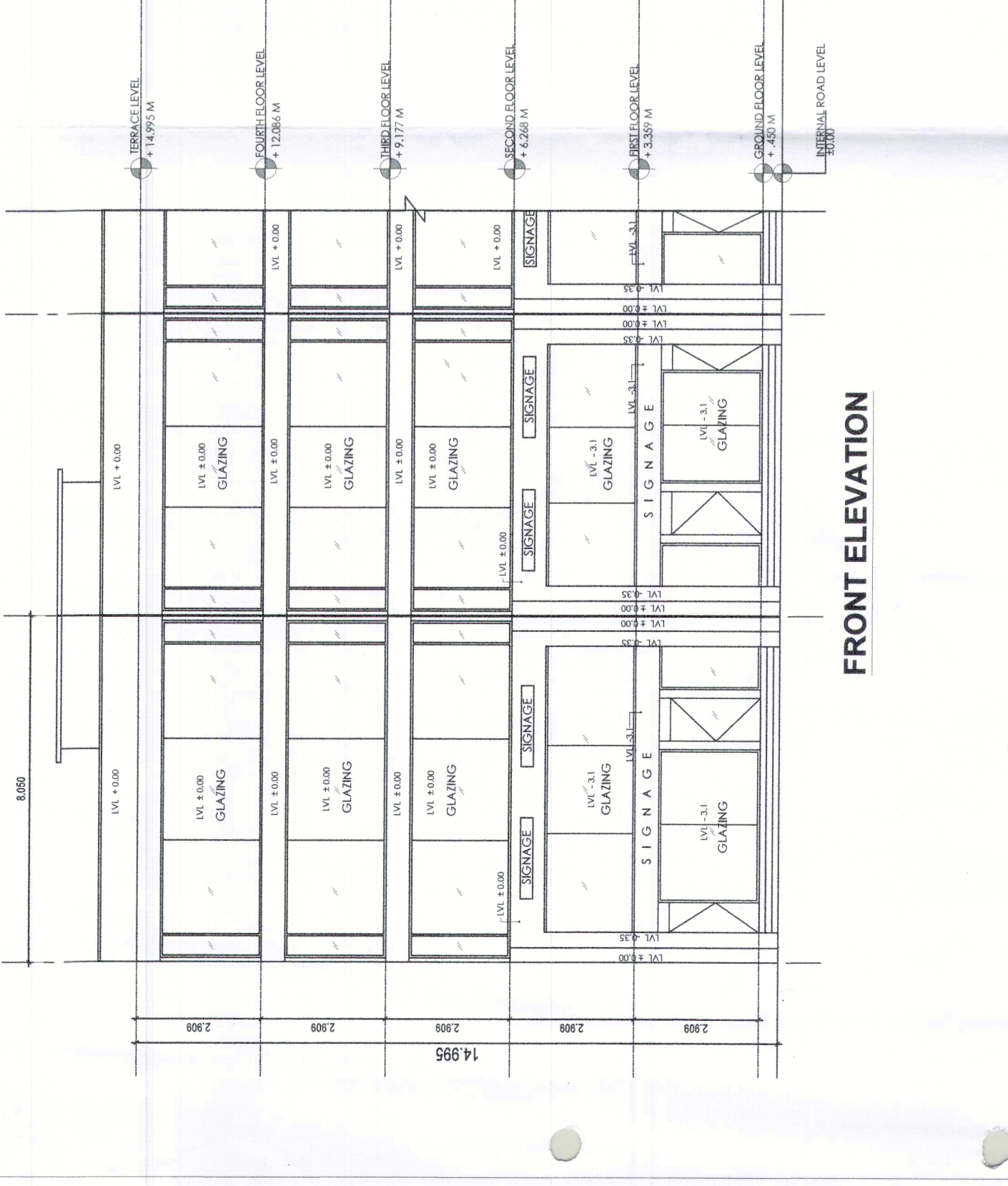
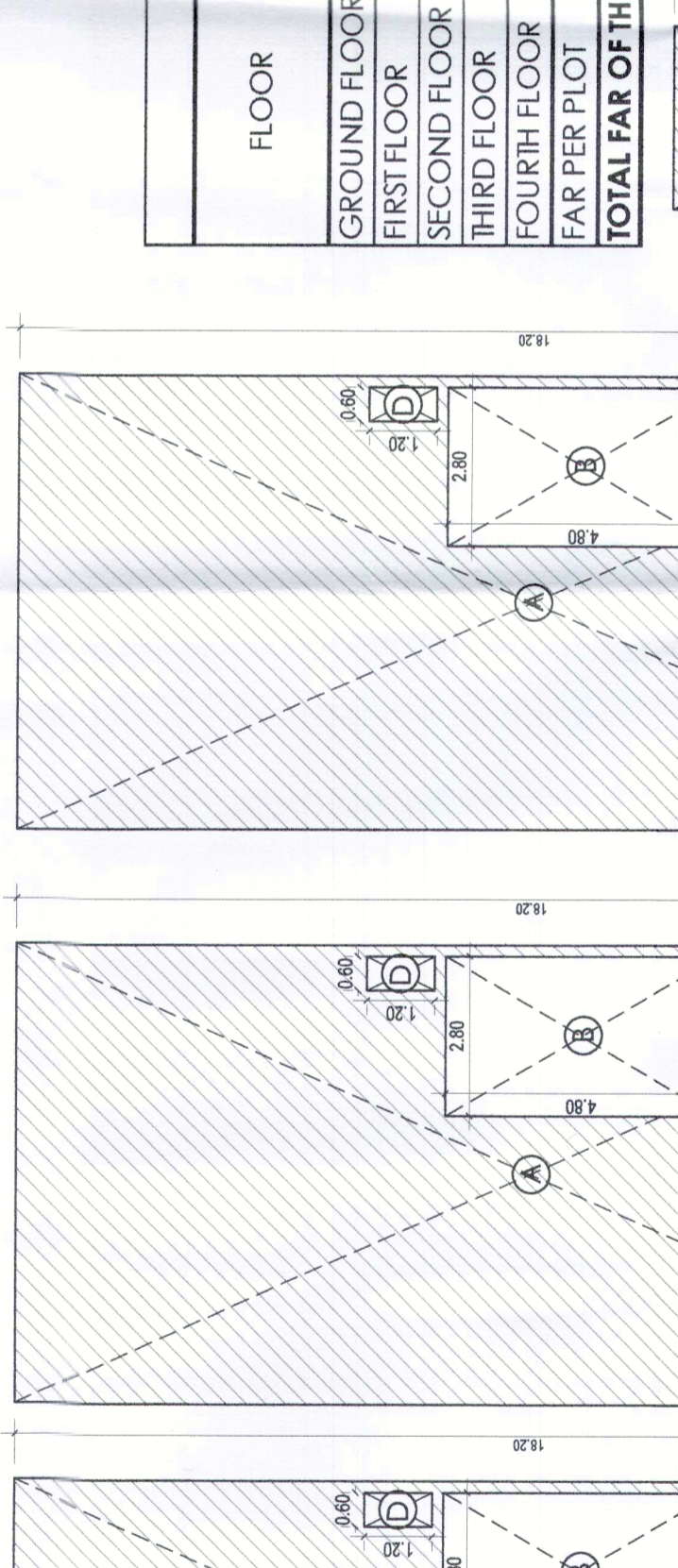
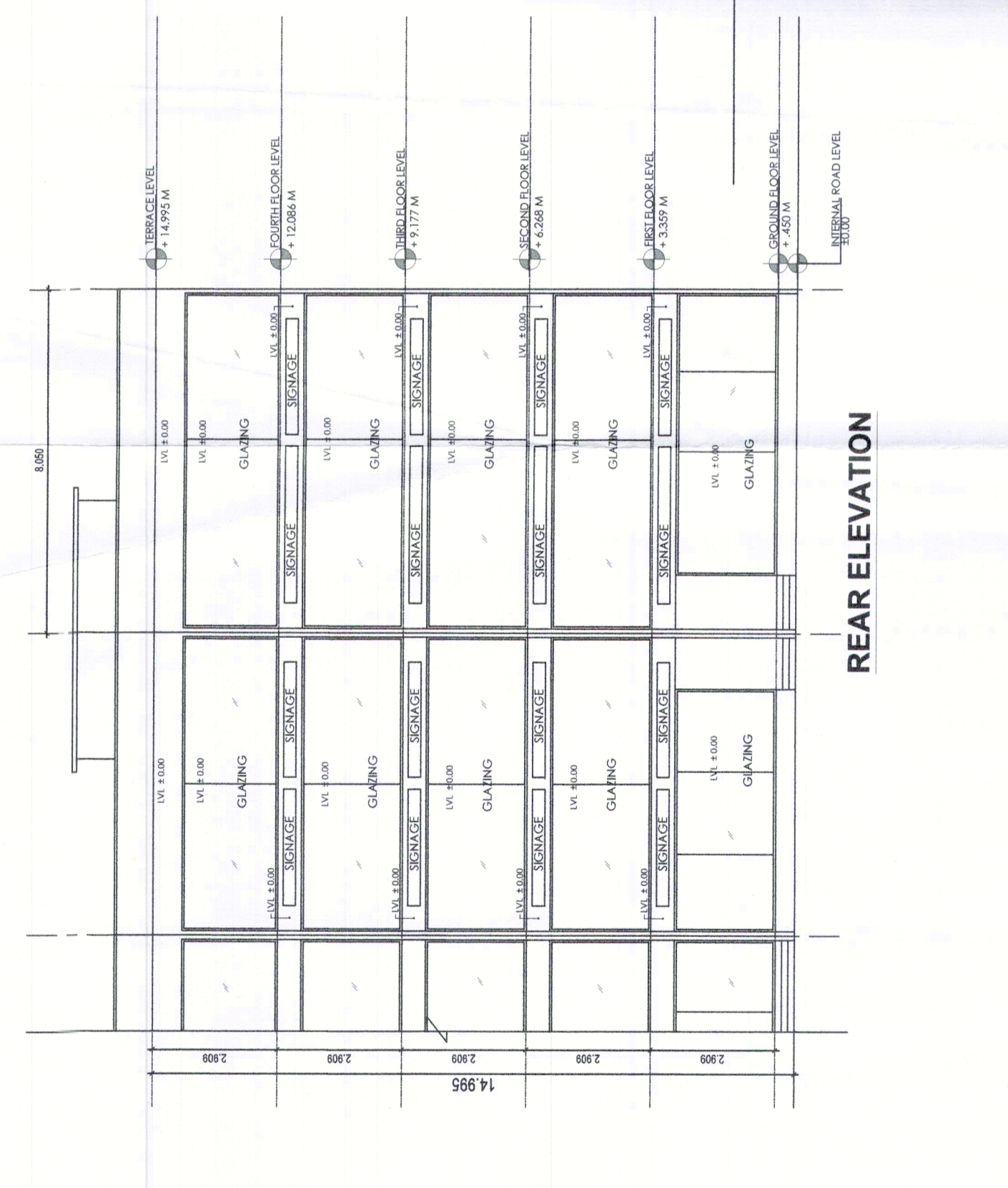

Day No. DFC: 8164 - IV DATED: 21-02-2022
 Ullama