

**NOTES**

- Dimensions are not to be scaled.
- The contractor shall verify all dimensions, details specifications & site conditions & shall report any error, omission and/or anomaly to the Campus Designer before commencing any work. The dimensions shall not be measured directly of the drawings. The drawings shall not be used for construction until they are issued for construction.
- These drawings are to be read in co-ordination with HVAC, Electrical, plumbing drawings & all relevant sections of specifications.
- All shop drawings should be provided to the Campus Designer for approval.

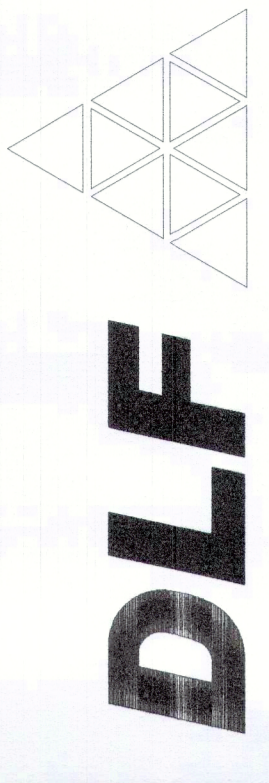
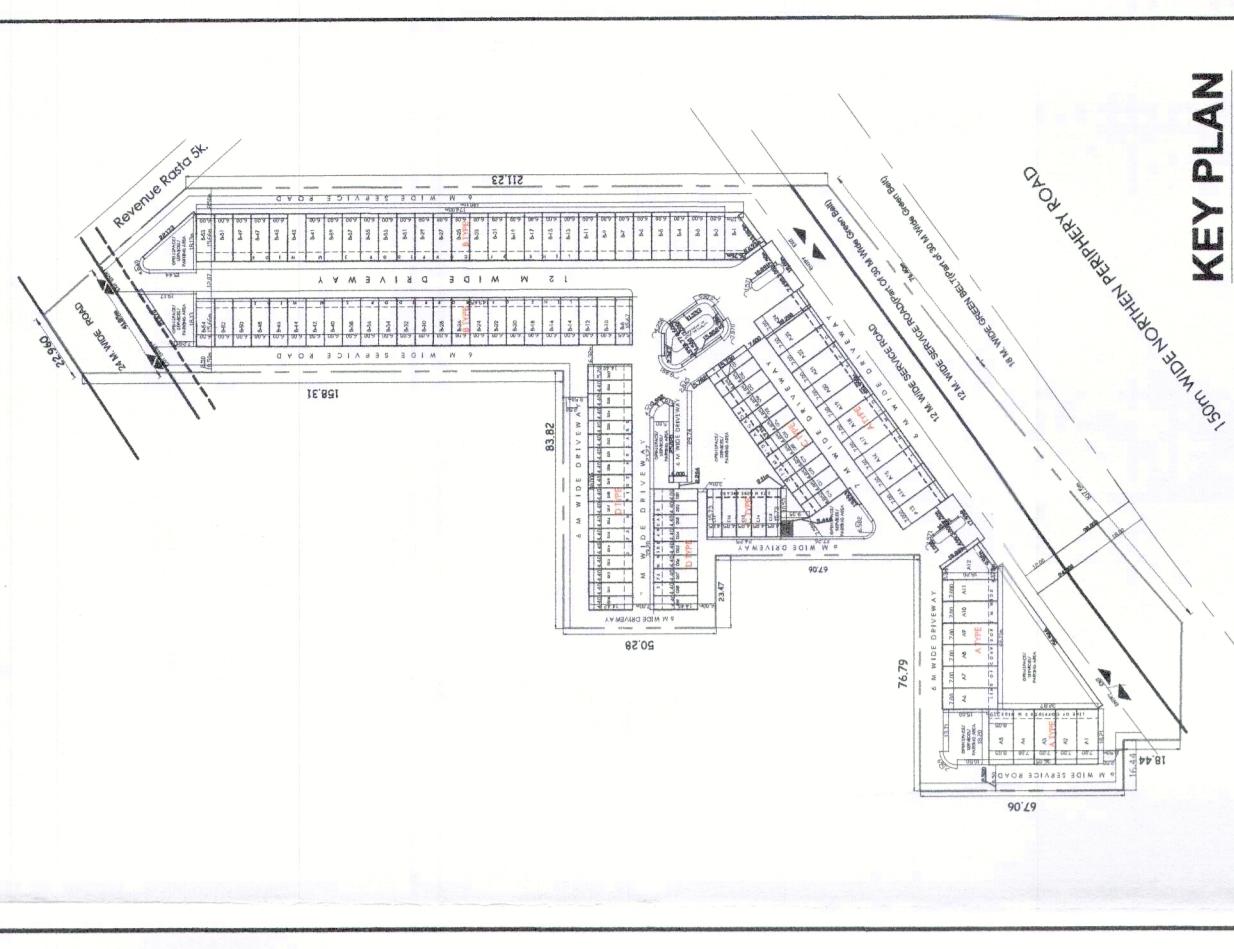

**DLF HOME DEVELOPERS LTD.**

PROJECT TITLE  
SCO AT SECTOR 84, GURUGRAM

DATE	REVISION	DESCRIPTION

ARCHITECT:  
SOMATI ARCHITECTS PVT. LTD.  
A-15, Parkside Enclave, G.K. I  
New Delhi 110048  
Phone: 011-26442050

STRUCTURE CONSULTANTS:

MEP CONSULTANTS:

AUTHORIZED SIGNATORY:-  
*[Signature]*  
ARCHITECT'S SIGNATURE:-  
*[Signature]*

SHEET TITLE  
**SCO TYPE B - TYPICAL PLAN, AREA DIAGRAM, ELEVATIONS**

Document Release Type  
**SUBMISSION DRAWING**

Job No.	
Scale	1:125 ON A1 SHEET
Date	10 DEC, 2021
Drawn by	SD
Checked by	Jsk
DRAWING NUMBER	AR-84-TYPE B-REG
Revision No.	

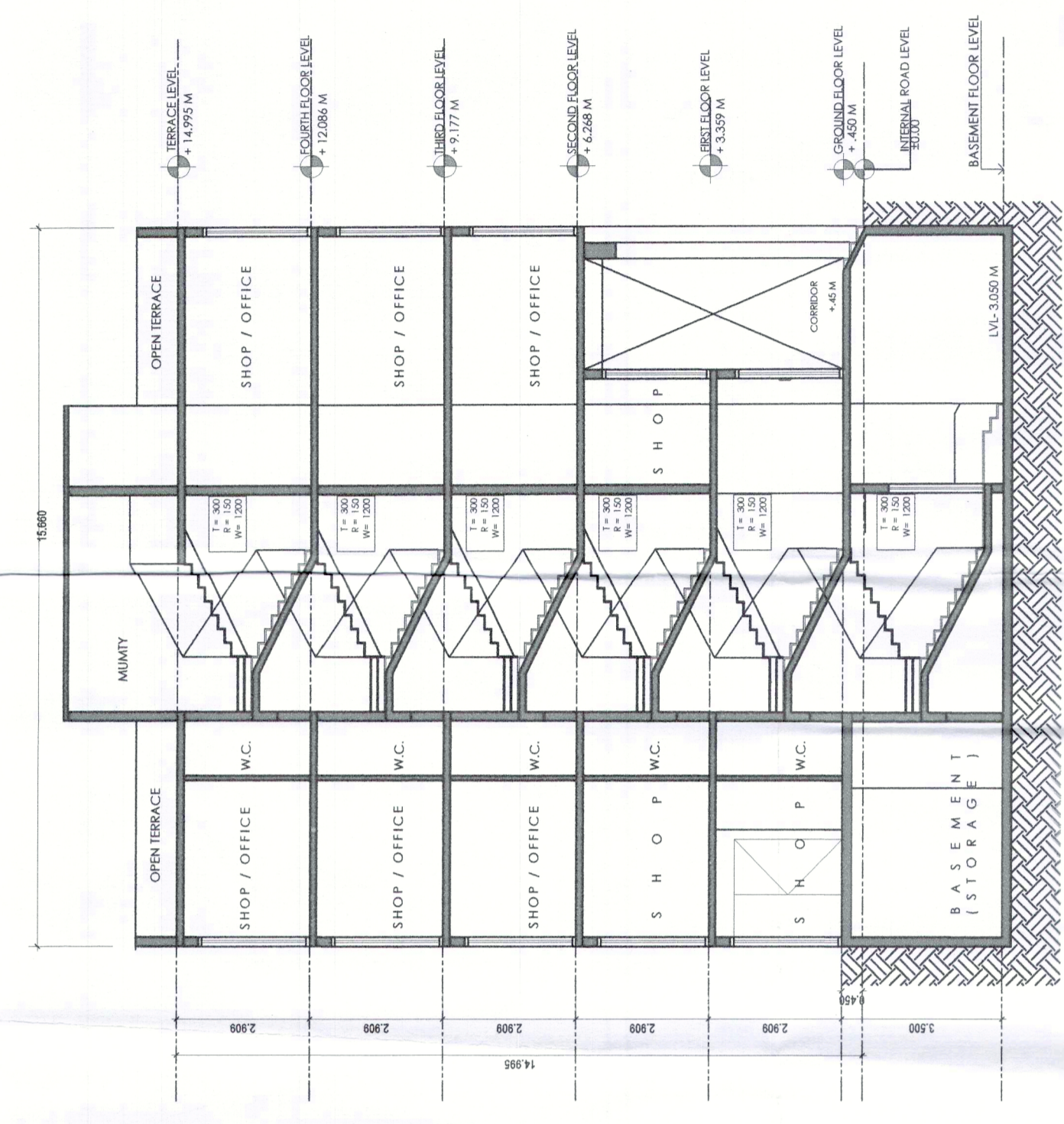

LONGITUDINAL SECTION (THROUGH STAIRCASE AND TOILET)

FLOOR	WIDTH (M)	DEPTH (M)	PLOT AREA (SQM)	DEDUCTION (LIFT, STAIRCASE, SHAFT) (SQM)	FAR AREA (SQM)	FAR AREA (SQ YRDS)
GROUND FLOOR	6.00	15.66	93.96		93.96	112.38
FIRST FLOOR	6.00	12.56	75.36	16.64	58.72	70.23
SECOND FLOOR	6.00	15.66	93.96	16.64	77.32	92.47
THIRD FLOOR	6.00	15.66	93.96	16.64	77.32	92.47
FOURTH FLOOR	6.00	15.66	93.96	16.64	77.32	92.47
FAR PER PLOT					384.64	460.03
TOTAL FAR OF THE PLOTS 50 NOS.					19232	23001.47

GROUND FLOOR AREA = A = (6.00x15.66) = 93.96 SQM

FIRST FLOOR = E - (B + C + D) = (6.00x12.56) - [(4.8x2.8) + (1.6x1.55) + (1.2x0.60)] = 75.36 - [(13.44+2.48+0.72)] = 75.36 - 16.64 = 58.72 SQM

SECOND FLOOR = A - (B + C + D) = (6.00x15.66) - [(4.8x2.8) + (1.6x1.55) + (1.2x0.60)] = 93.96 - [(13.44+2.48+0.72)] = 93.96 - 16.64 = 77.32 SQM

THIRD FLOOR = A - (B + C + D) = (6.00x15.66) - [(4.8x2.8) + (1.6x1.55) + (1.2x0.60)] = 93.96 - [(13.44+2.48+0.72)] = 93.96 - 16.64 = 77.32 SQM

FOURTH FLOOR = A - (B + C + D) = (6.00x15.66) - [(4.8x2.8) + (1.6x1.55) + (1.2x0.60)] = 93.96 - [(13.44+2.48+0.72)] = 93.96 - 16.64 = 77.32 SQM

TOTAL FAR AREA PER PLOT = 384.64 SQM

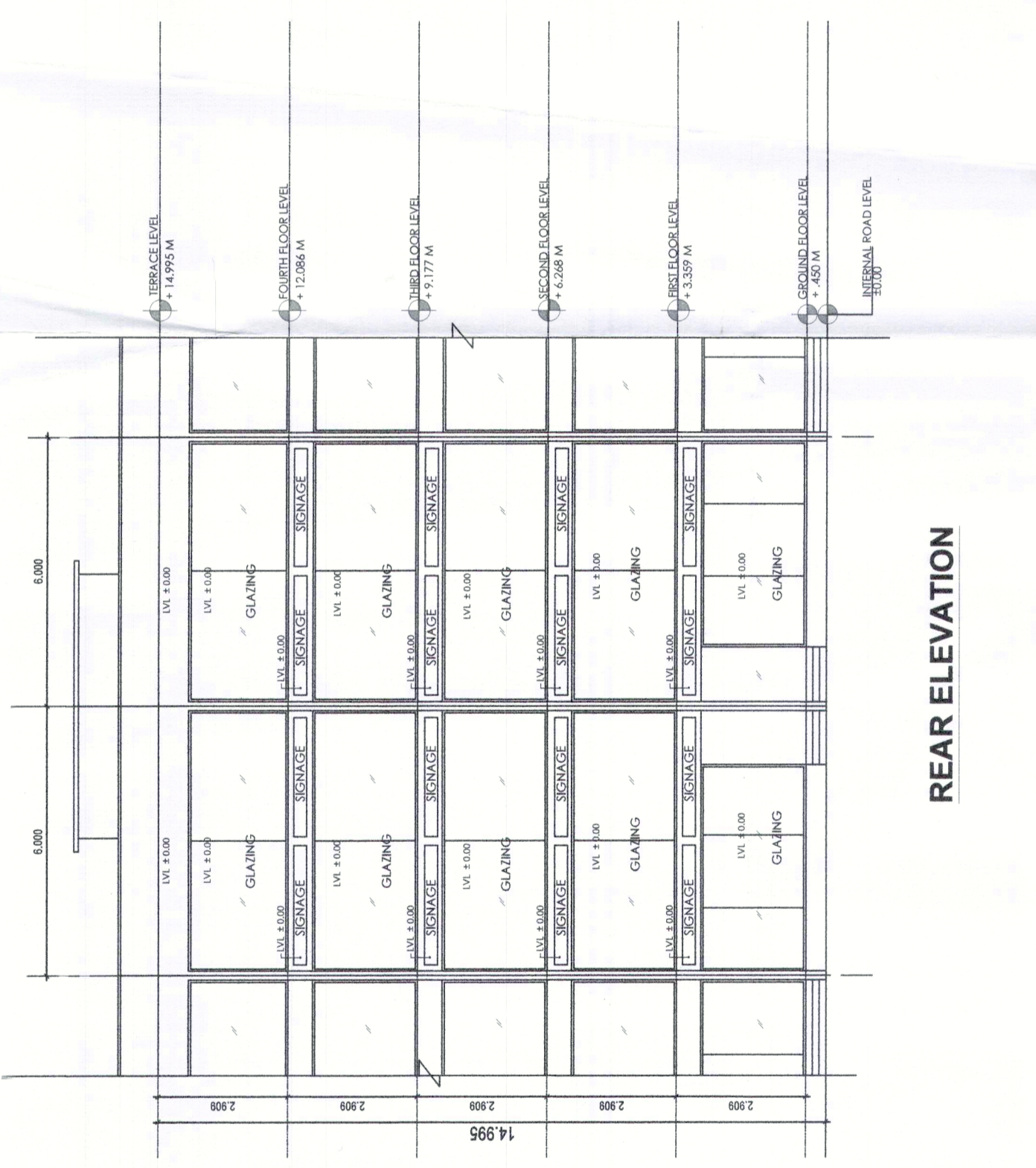

REAR ELEVATION

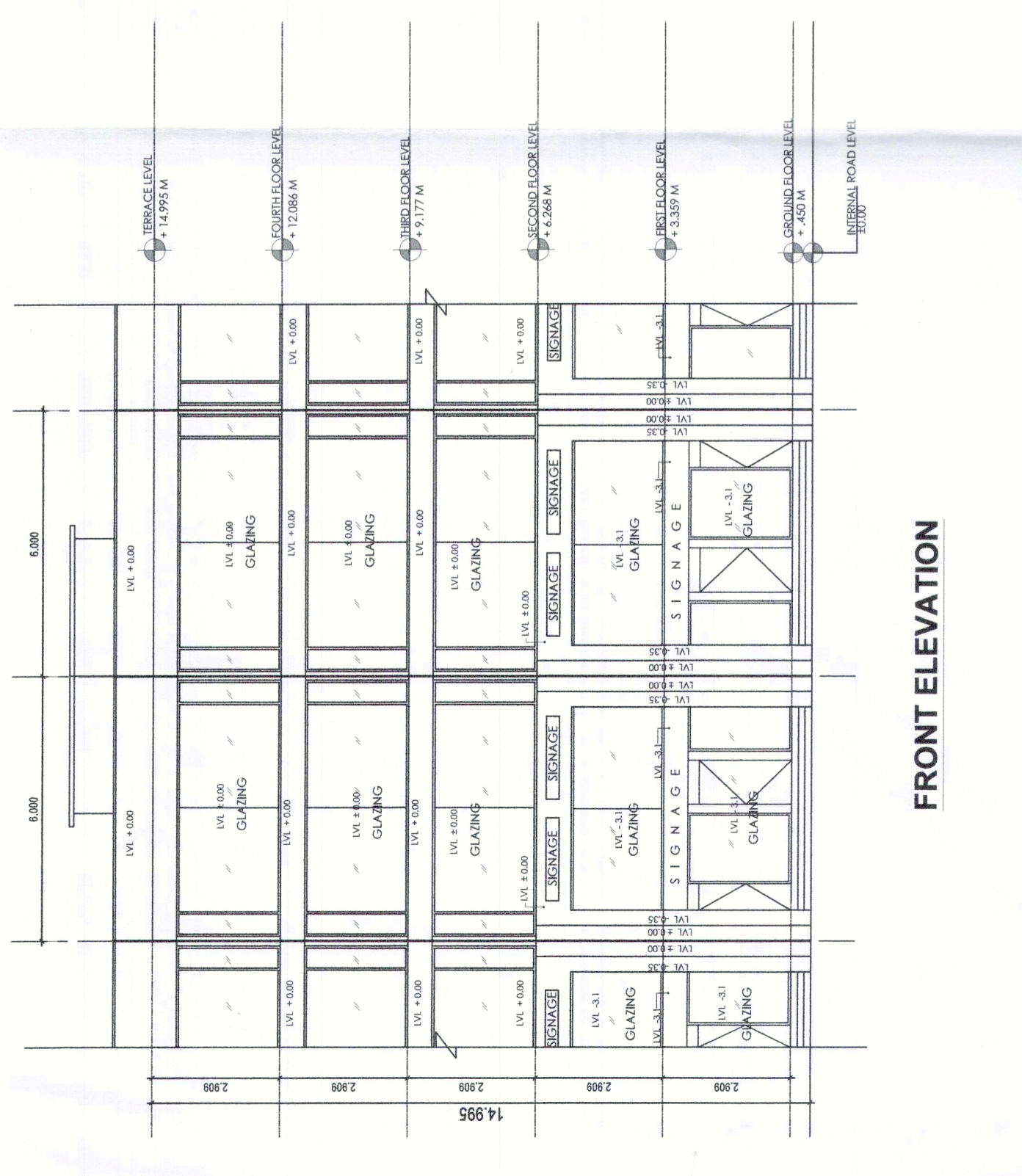

FRONT ELEVATION

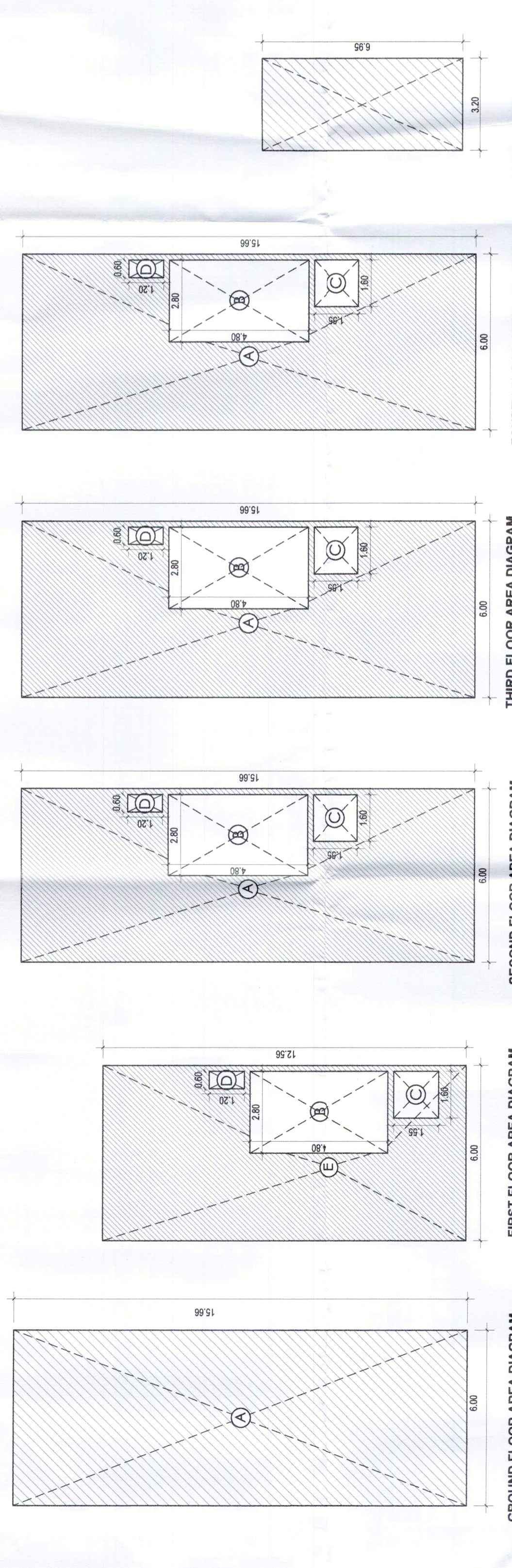

GROUND FLOOR AREA DIAGRAM

FIRST FLOOR AREA DIAGRAM

SECOND FLOOR AREA DIAGRAM

THIRD FLOOR AREA DIAGRAM

FOURTH FLOOR AREA DIAGRAM

TERRACE FLOOR AREA DIAGRAM

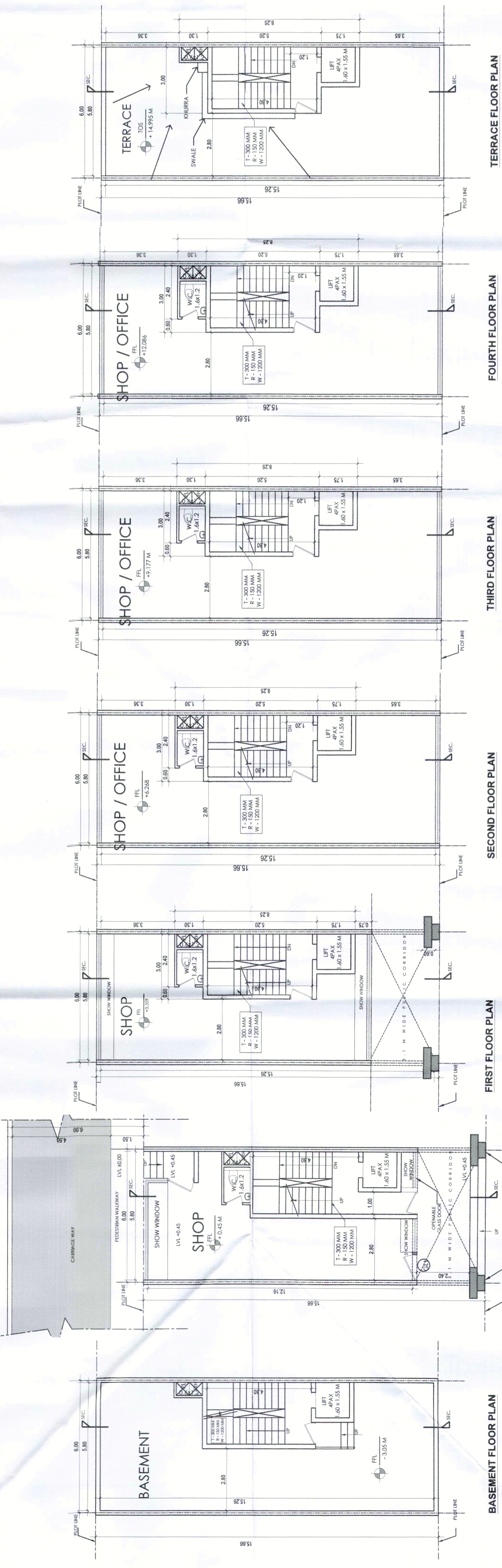

BASEMENT FLOOR PLAN

GROUND FLOOR PLAN

FIRST FLOOR PLAN

SECOND FLOOR PLAN

THIRD FLOOR PLAN

FOURTH FLOOR PLAN

TERRACE FLOOR PLAN

MUMMY FLOOR AREA DIAGRAM

Dayle DTC, 8164-VI OMCSD, 21-02-2022

(DINESH KUMAR) SD (HQ)  
(HITESH SINGH) ARCHITECT (HQ)  
(K. MAHESH PANDURANGIAS) DTCP (HR.)