

NOTES

- Dimensions are not to be scaled.
- The contractor shall verify all dimensions, details, specifications & site conditions & shall report any error, omission and/or anomaly to the Campus Designer before commencement of work. Dimensions shall not be measured directly from the drawings. The drawings shall not be used for construction until they are issued for construction.
- These drawings are to be read in co-ordination with HVAC, Electrical, plumbing drawings & all relevant sections of specifications.
- All shop drawings should be provided to the Campus Designer for approval.

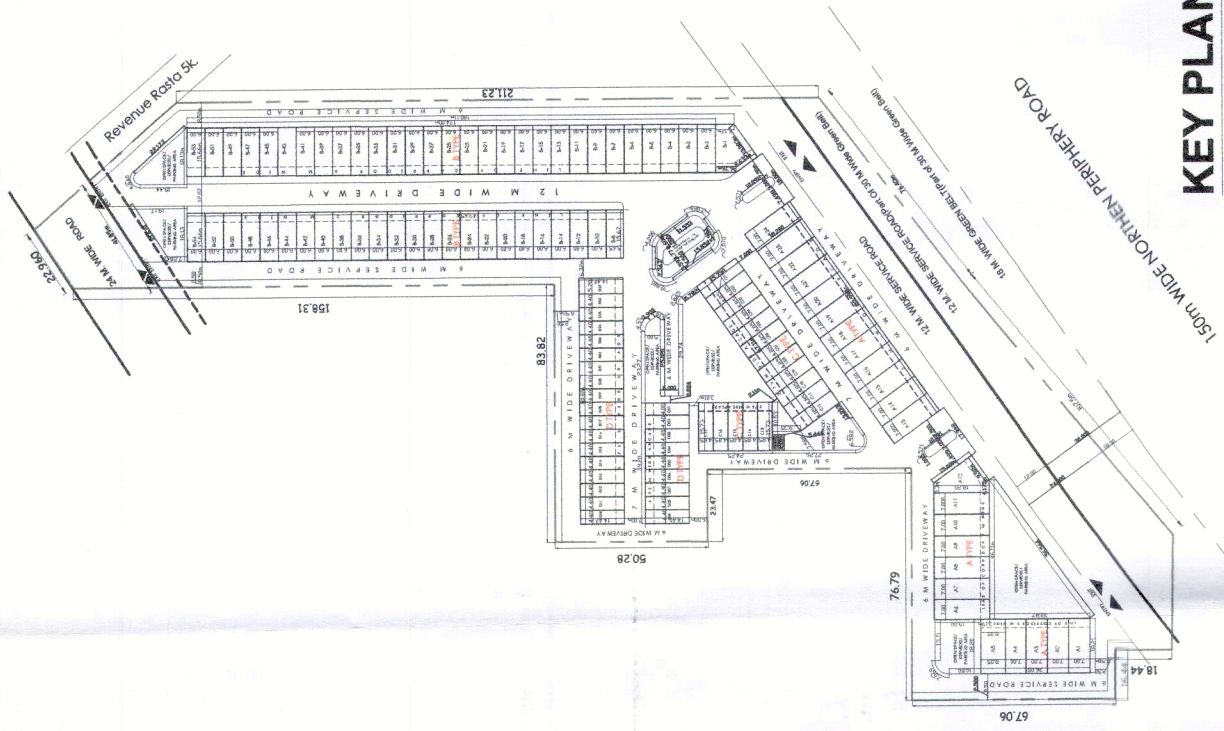

KEY PLAN

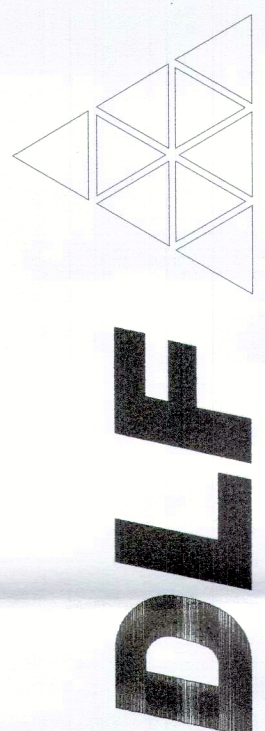

DLF HOME DEVELOPERS LTD.

PROJECT TITLE
SCO AT SECTOR 84, GURUGRAM

DATE	REVISION	DESCRIPTION

ISSUES

ARCHITECT:
ARCOP ASSOCIATES PVT. LTD.
New Delhi 110048
Phone : 011-26840050

STRUCTURE CONSULTANTS:

MEP CONSULTANTS:

AUTHORIZED SIGNATORY:-
ARCHITECT'S SIGNATURE:-
SHEET TITLE
**SCO TYPE C (CORNER PLOT)
PLAN, AREA DIAGRAM, ELEVATIONS**

Document Release Type
SUBMISSION DRAWING

Date
10 DEC, 2021

Job No.
1:125 ON A1 SHEET

Scale
10 DEC, 2021

Drawn by
SD

Checked by
Jsk

DRAWING NUMBER
AR-84-TYPE C-COR

Revision No.
Jsk

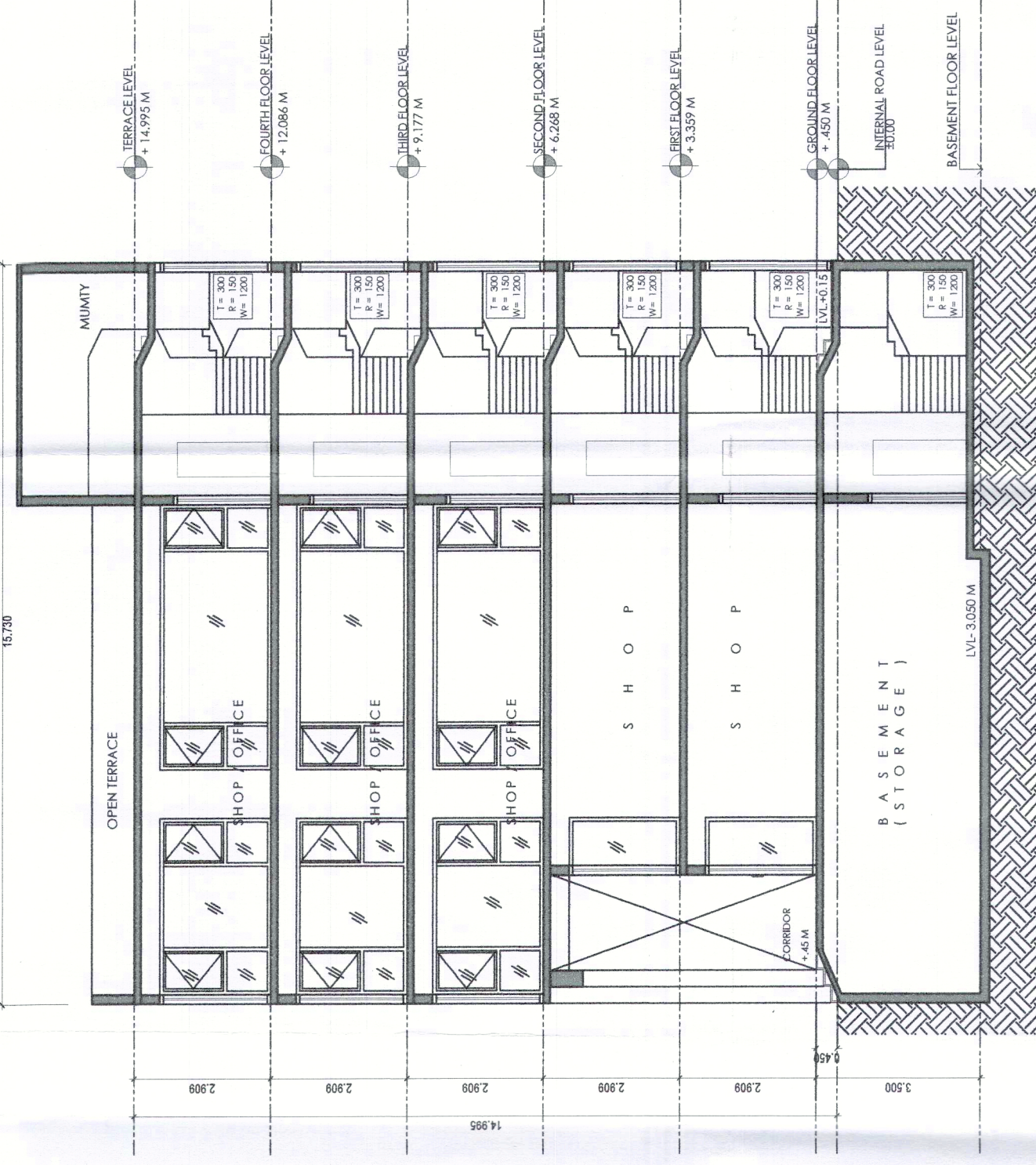

LONGITUDINAL SECTION (THROUGH STAIRCASE)

FLOOR	WIDTH (M)	DEPTH (M)	PLOT AREA (SQM)	DEDUCTION (LIFT, STAIRCASE, SHAFT) (SQM)	FAR AREA (SQM)	FAR AREA (SQ YRDS)
GROUND FLOOR	4.85	15.73	76.29		76.29	91.24
FIRST FLOOR	4.85	13.03	63.20	16.97	46.23	55.29
SECOND FLOOR	4.85	15.73	76.29	16.97	59.32	70.95
THIRD FLOOR	4.85	15.73	76.29	16.97	59.32	70.95
FOURTH FLOOR	4.85	15.73	76.29	16.97	59.32	70.95
FAR PER PLOT					300.48	359.37
TOTAL FAR OF THE PLOTS (4 NOS.)					1201.91	1437.48

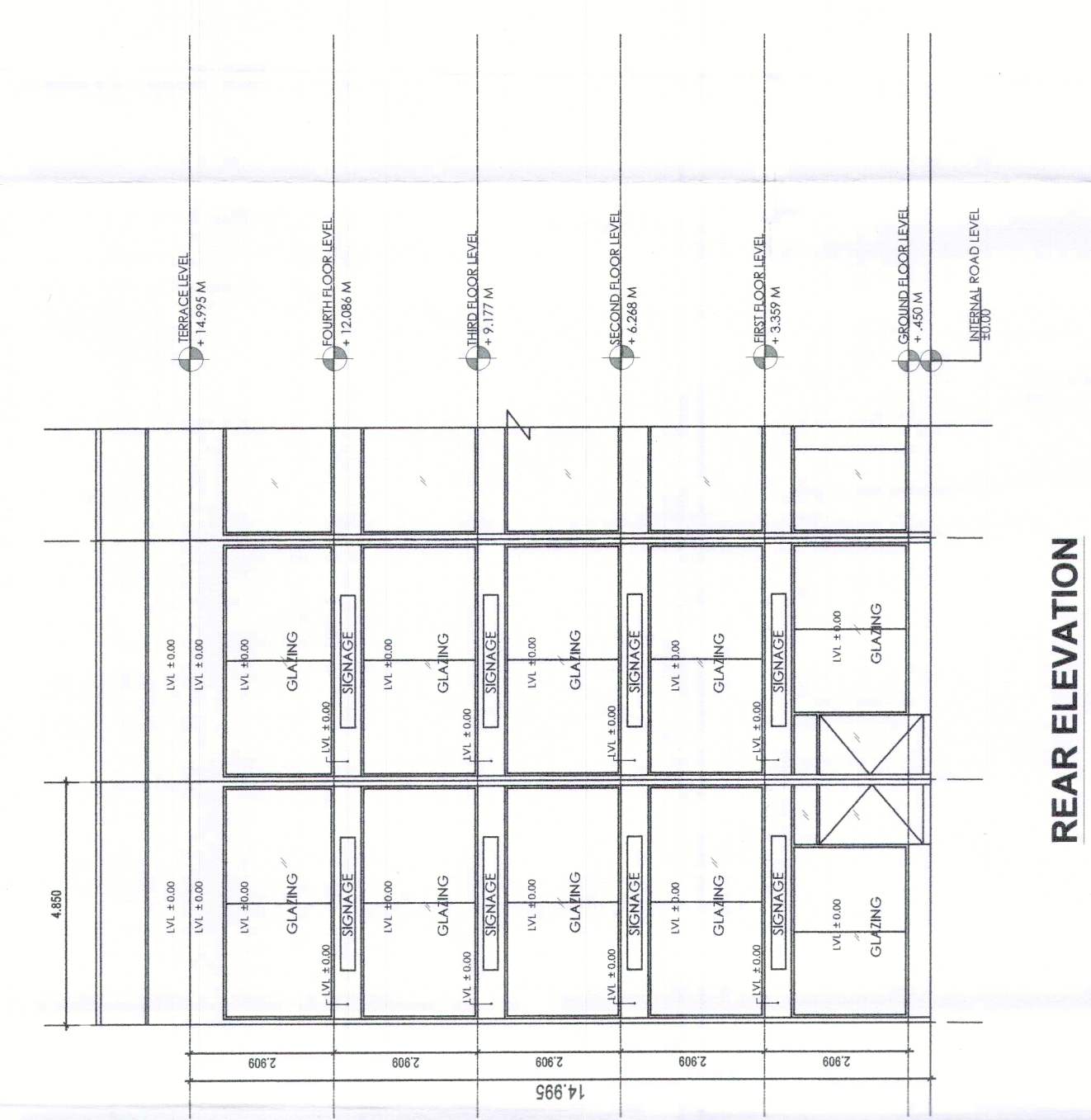

REAR ELEVATION

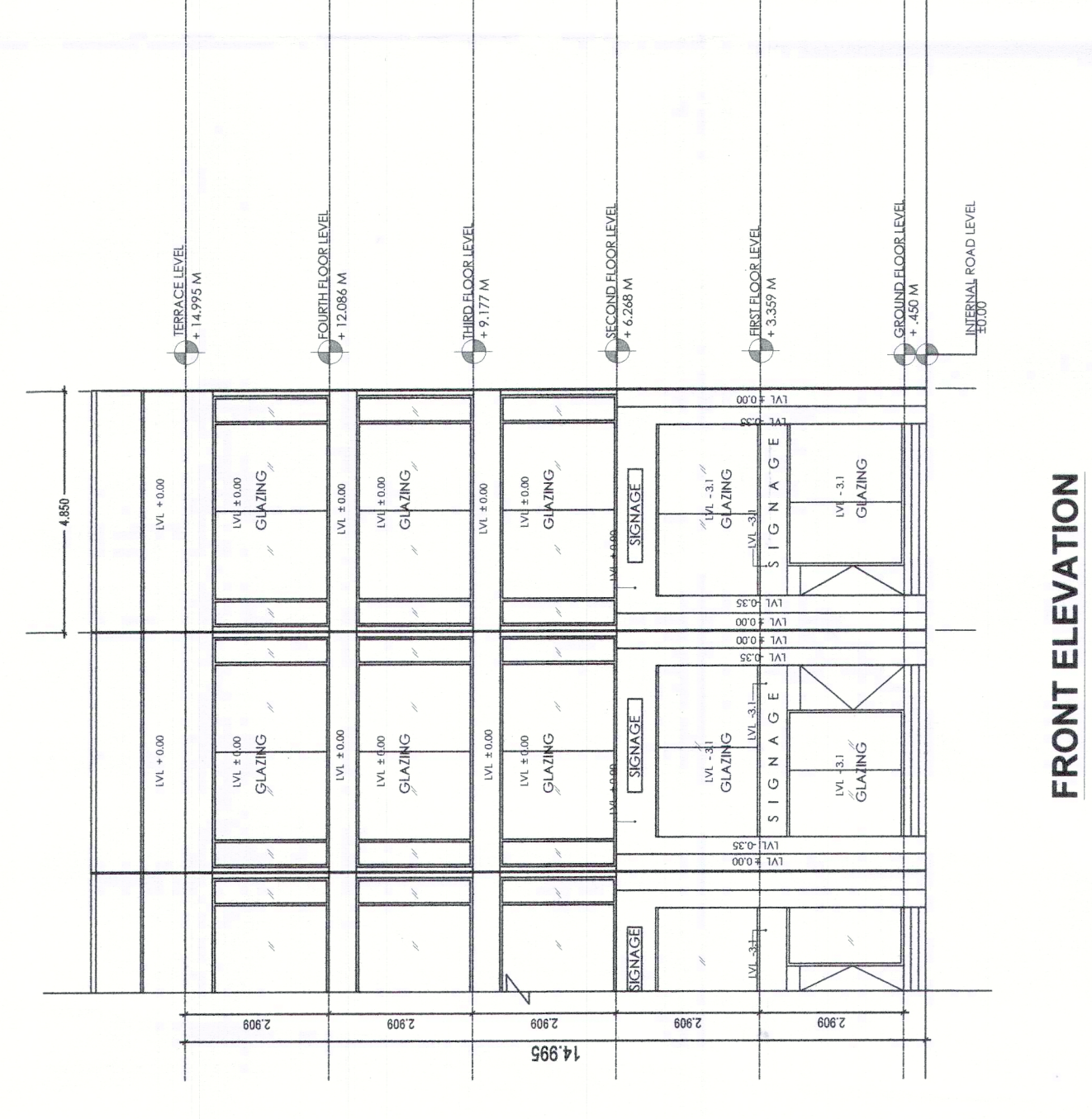

FRONT ELEVATION

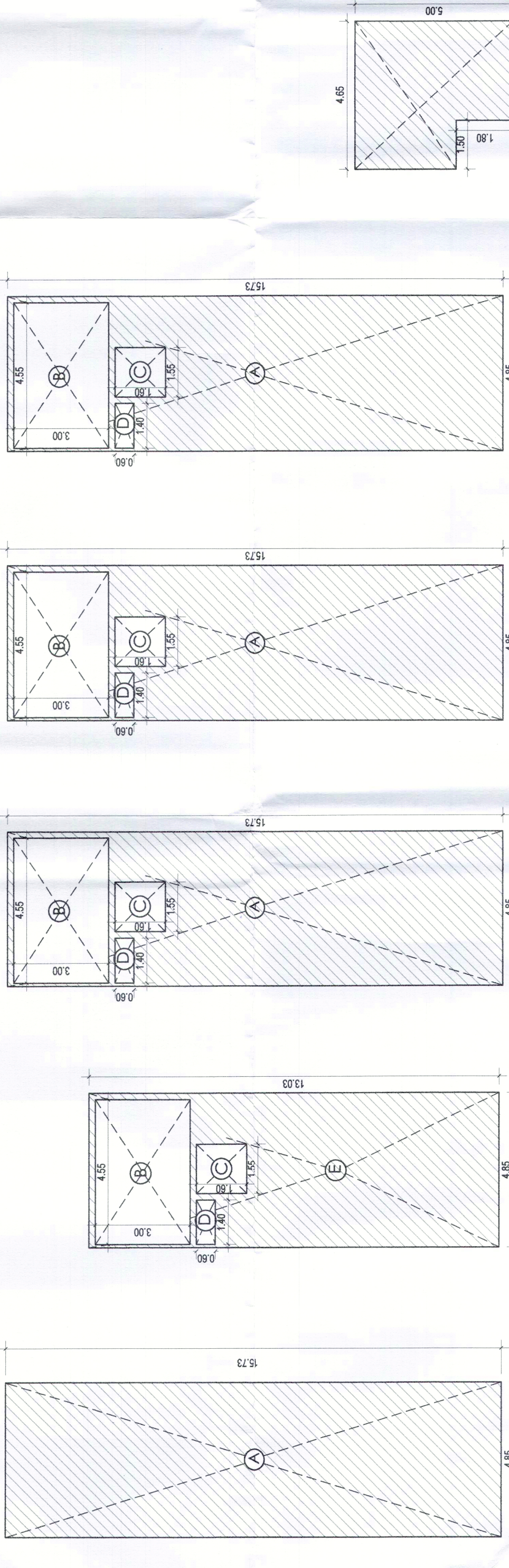

GROUND FLOOR AREA DIAGRAM
FIRST FLOOR AREA DIAGRAM
SECOND FLOOR AREA DIAGRAM
THIRD FLOOR AREA DIAGRAM
FOURTH FLOOR AREA DIAGRAM
MUMTY FLOOR AREA DIAGRAM

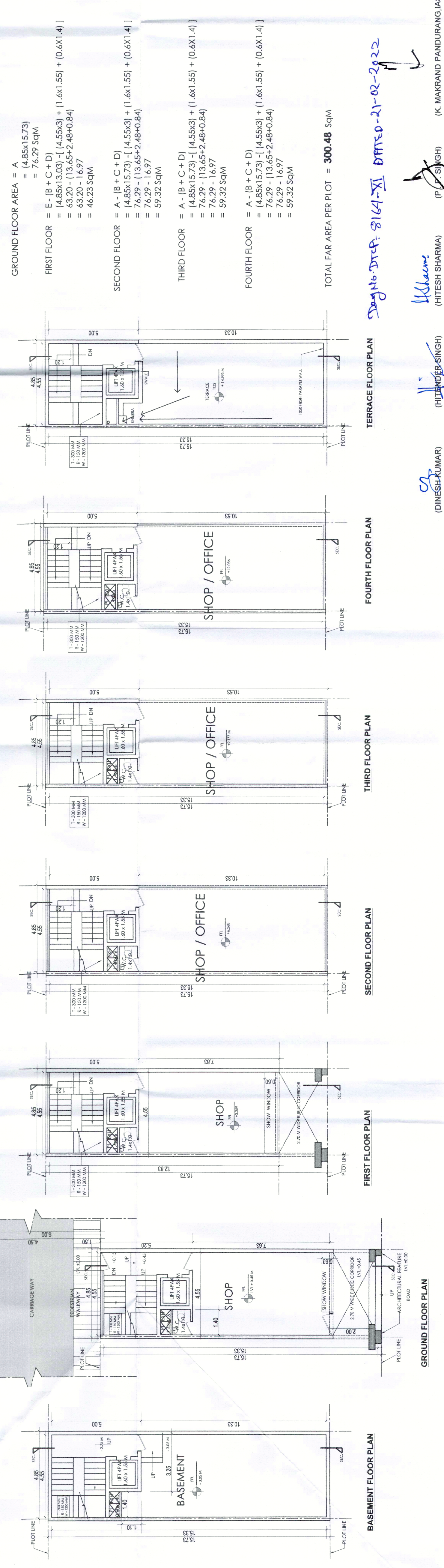

GROUND FLOOR AREA = A = (4.85x15.73) = 76.29 SQM

FIRST FLOOR = E - (B + C + D) = (4.85x13.03) - [(4.55x3) + (1.6x1.55) + (0.6x1.4)] = 63.20 - (13.65+2.48+0.84) = 63.20 - 16.97 = 46.23 SQM

SECOND FLOOR = A - (B + C + D) = (4.85x15.73) - [(4.55x3) + (1.6x1.55) + (0.6x1.4)] = 76.29 - (13.65+2.48+0.84) = 76.29 - 16.97 = 59.32 SQM

THIRD FLOOR = A - (B + C + D) = (4.85x15.73) - [(4.55x3) + (1.6x1.55) + (0.6x1.4)] = 76.29 - (13.65+2.48+0.84) = 76.29 - 16.97 = 59.32 SQM

FOURTH FLOOR = A - (B + C + D) = (4.85x15.73) - [(4.55x3) + (1.6x1.55) + (0.6x1.4)] = 76.29 - (13.65+2.48+0.84) = 76.29 - 16.97 = 59.32 SQM

TOTAL FAR AREA PER PLOT = 300.48 Sqm

DATE: 21-02-2022
DRAWN BY: HITESH SHARMA
CHECKED BY: DINESH KUMAR
ARCHITECT (HO)
ARCHITECT (HO)
ARCHITECT (HO)
SD (HO)
STP (HO) M
HITESH SHARMA
HITESH SHARMA
HITESH SHARMA
DTPC (HR)
DTPC (HR)