

NOTES

- Dimensions are not to be scaled.
- The contractor shall verify all dimensions, details, specifications & site conditions and report any error, omission and/or anomaly to the Campus Designer before construction.
- For construction purposes, the dimensions shall not be measured directly of the drawings. The drawings shall not be used for construction until they are issued for construction.
- These drawings are to be read in co-ordination with HVAC, Electrical, plumbing drawings & all relevant sections of specifications.
- All shop drawings should be provided to the Campus Designer for approval.

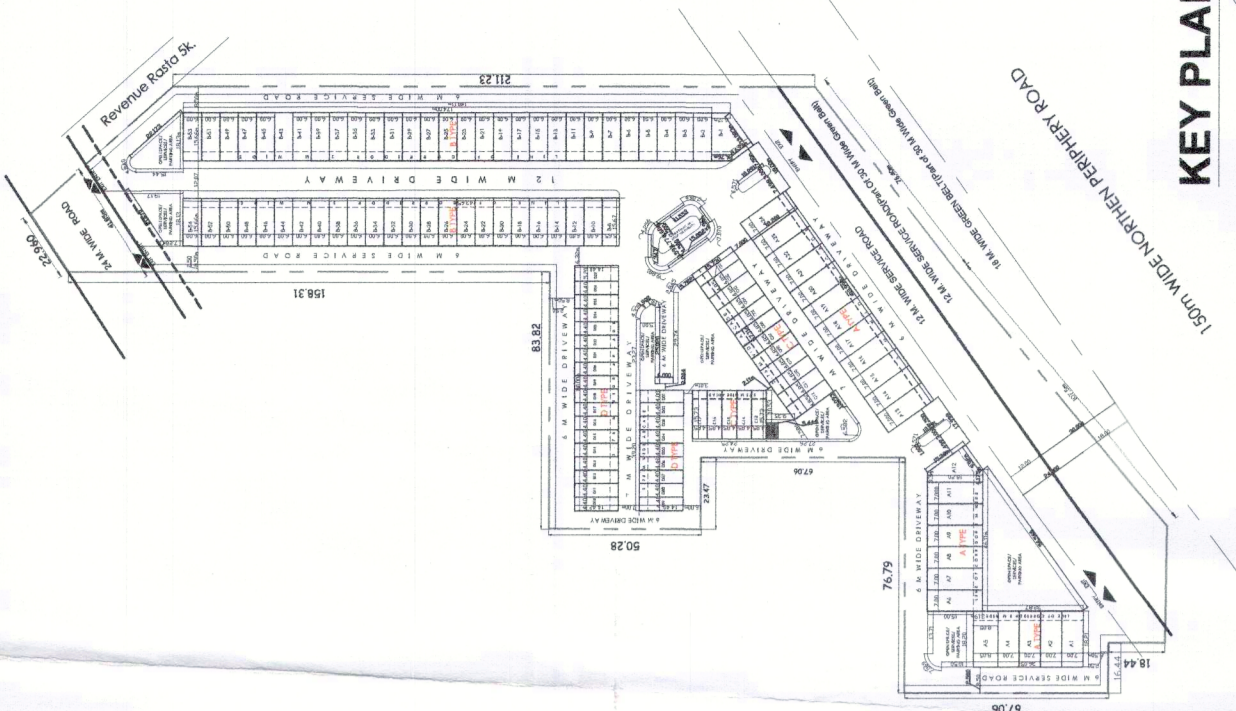

KEY PLAN

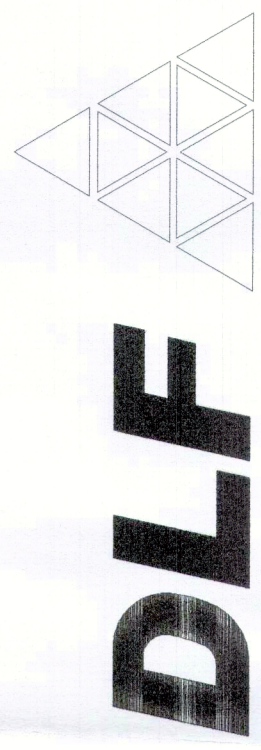

DLF HOME DEVELOPERS LTD.

PROJECT TITLE
SCO AT SECTOR 84, GURUGRAM

DATE	REVISION	DESCRIPTION

ARCHITECT:
MUNSHI & PARTNERS PVT. LTD.
A-15, Park Road, Sector 84, G.K. 1
New Delhi 110048
Phone: 011-26462650

STRUCTURE CONSULTANTS:

MEP CONSULTANTS:

AUTHORIZED SIGNATORY:
(Signature)
ARCHITECT'S SIGNATURE:
(Signature)

SHEET TITLE
SCO TYPE D - TYPICAL PLAN, AREA DIAGRAM, ELEVATIONS

Document Release Type
SUBMISSION DRAWING

Job No.

Scale
1:125 ON A1 SHEET

Date
10 DEC, 2021

Drawn by
SD

Checked by
Jsk

DRAWING NUMBER
AR-84-TYPE D-REG

Revision No.

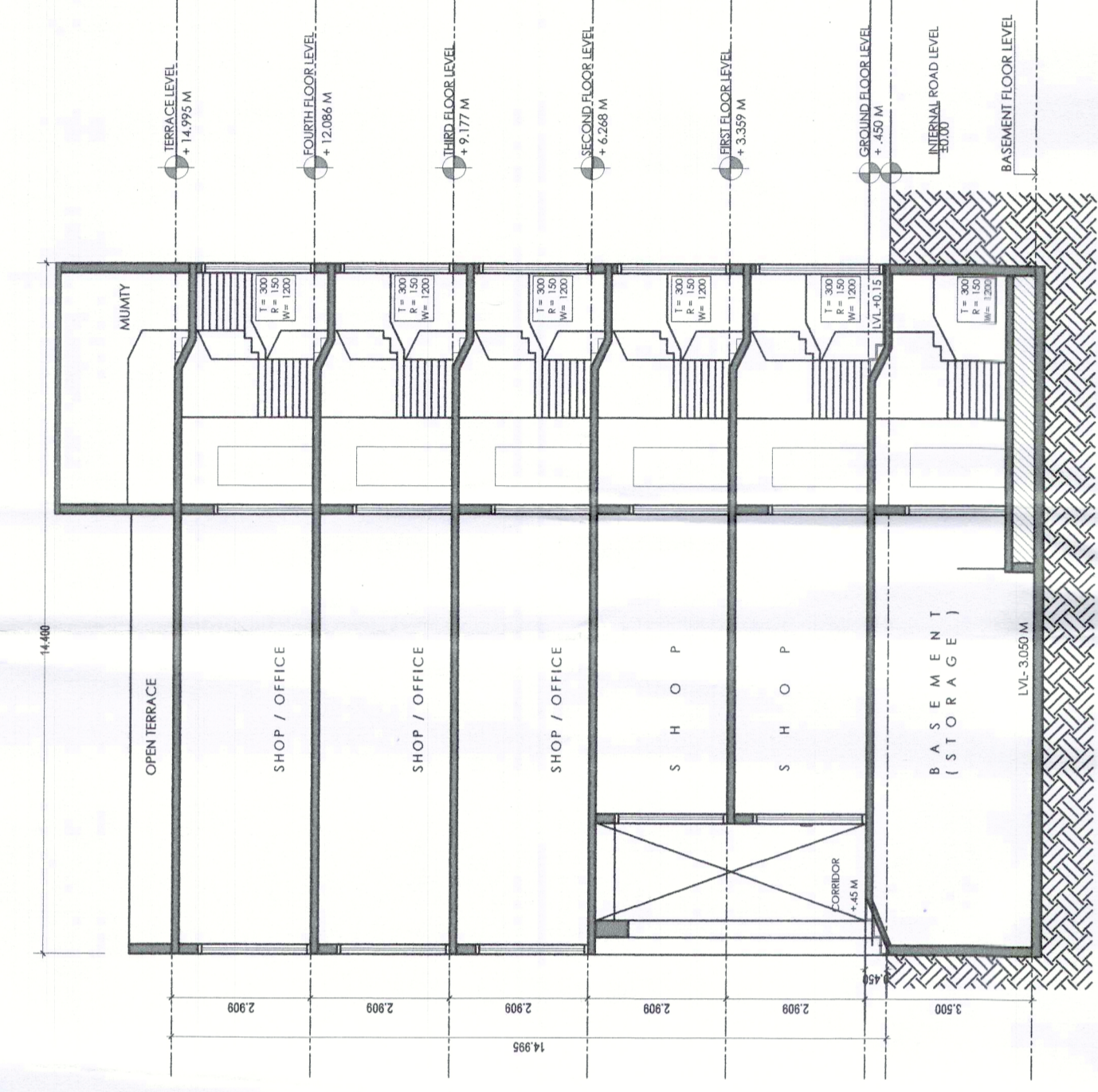

LONGITUDINAL SECTION (THROUGH STAIRCASE)

FLOOR	WIDTH (M)	DEPTH (M)	PLOT AREA (SQM)	DEDUCTION (LIFT, STAIRCASE, SHAFT) (SQM)	FAR AREA (SQM)	FAR AREA (SQ YRDS)
GROUND FLOOR	4.40	14.40	63.36		63.36	75.78
FIRST FLOOR	4.40	11.70	51.48	15.76	35.72	42.72
SECOND FLOOR	4.40	14.40	63.36	15.76	47.60	56.93
THIRD FLOOR	4.40	14.40	63.36	15.76	47.60	56.93
FOURTH FLOOR	4.40	14.40	63.36	15.76	47.60	56.93
FAR PER PLOT					241.87	289.28
TOTAL FAR OF THE PLOTS (23 NOS.)					5563.06	6653.41

GROUND FLOOR AREA = A
= (4.40x14.40)
= 63.36 SqM

FIRST FLOOR
= E - (B + C + D)
= (4.40x11.70) - [(4.2x3.1) + (1.6x1.55) + (0.25x1.05)]
= 51.48 - (13.02+2.48+0.262)
= 51.48 - 15.76
= 35.72 SqM

SECOND FLOOR
= A - (B + C + D)
= (4.40x14.40) - [(4.2x3.1) + (1.6x1.55) + (0.25x1.05)]
= 63.36 - (13.02+2.48+0.262)
= 63.36 - 15.76
= 47.6 SqM

THIRD FLOOR
= A - (B + C + D)
= (4.40x14.40) - [(4.2x3.1) + (1.6x1.55) + (0.25x1.05)]
= 63.36 - (13.02+2.48+0.262)
= 63.36 - 15.76
= 47.6 SqM

FOURTH FLOOR
= A - (B + C + D)
= (4.40x14.40) - [(4.2x3.1) + (1.6x1.55) + (0.25x1.05)]
= 63.36 - (13.02+2.48+0.262)
= 63.36 - 15.76
= 47.6 SqM

TOTAL FAR AREA PER PLOT = **241.87** SqM

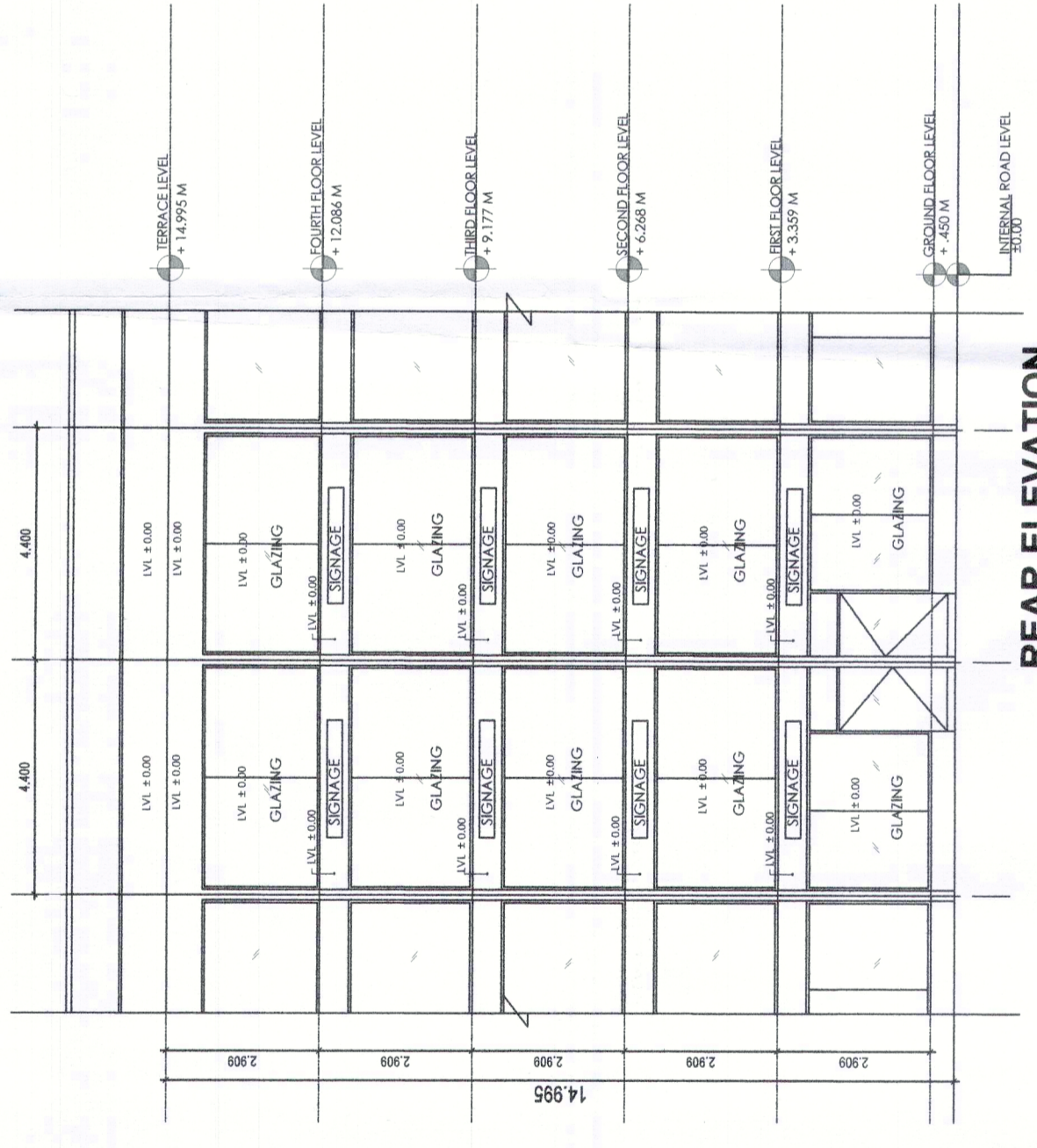

FRONT ELEVATION

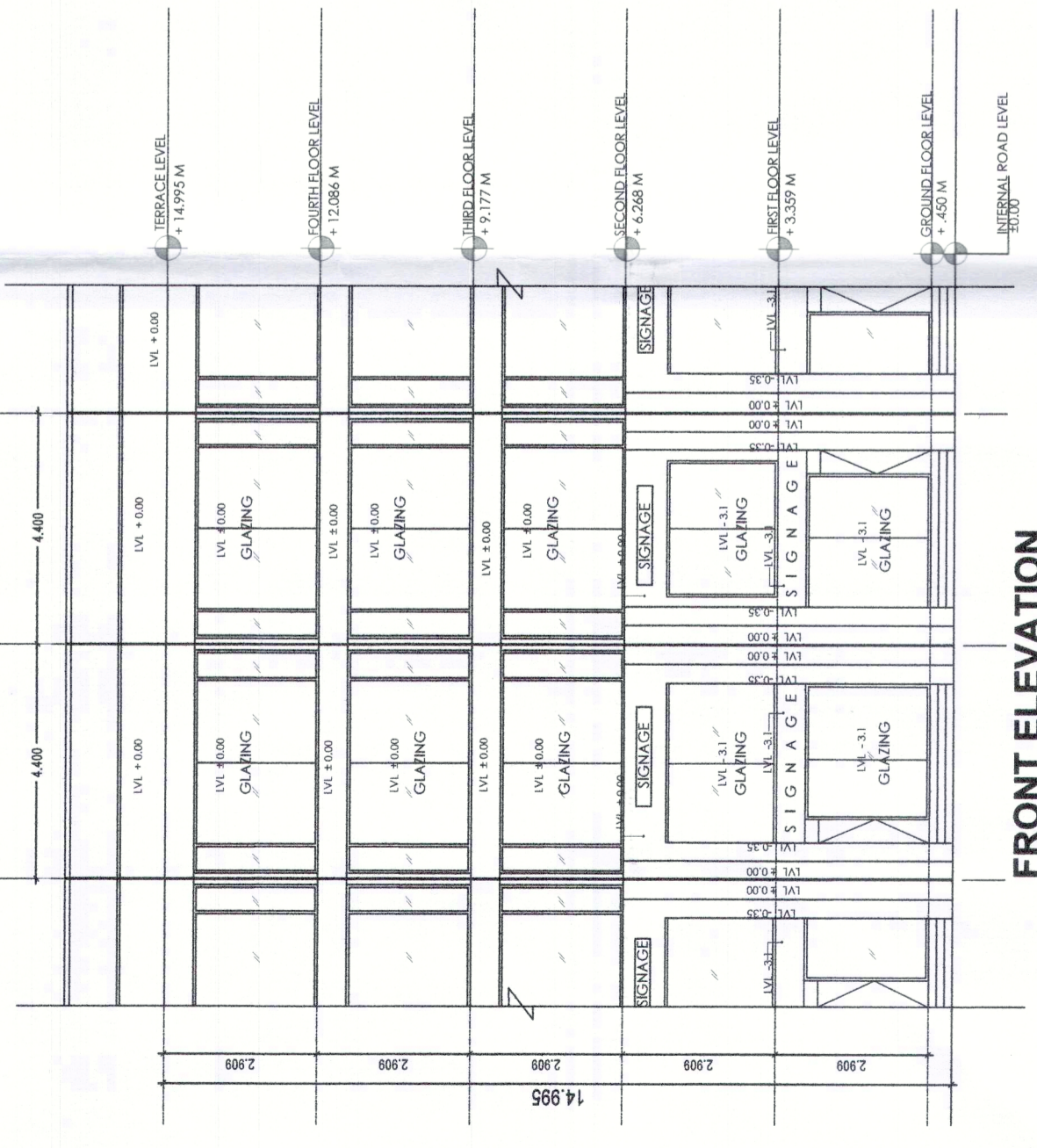

REAR ELEVATION

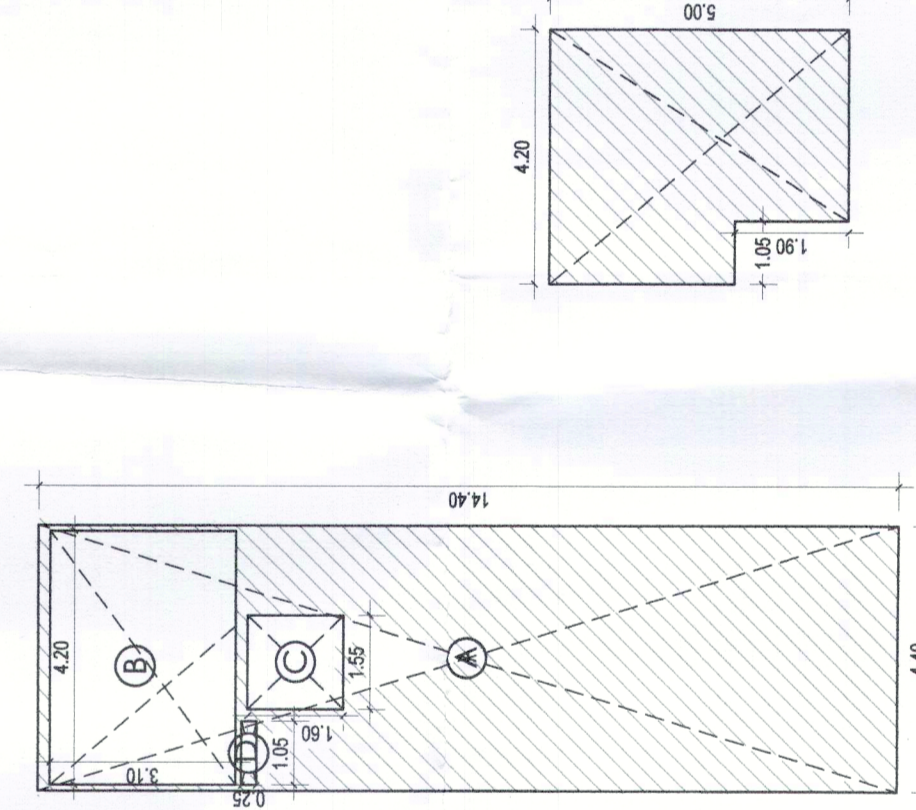

GROUND FLOOR AREA DIAGRAM

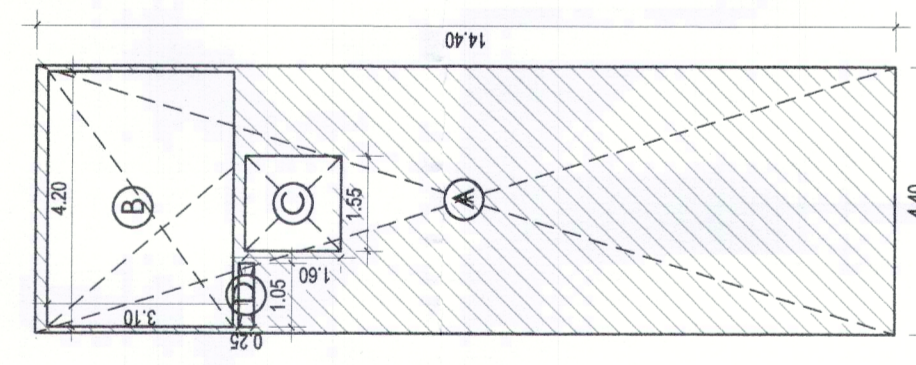

FIRST FLOOR AREA DIAGRAM

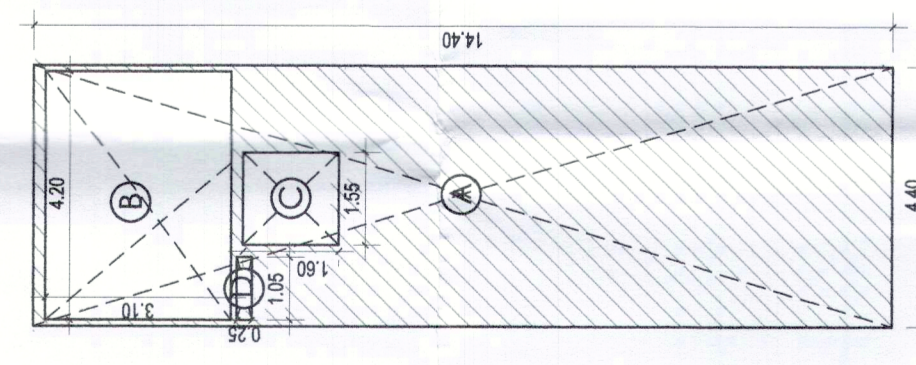

SECOND FLOOR AREA DIAGRAM

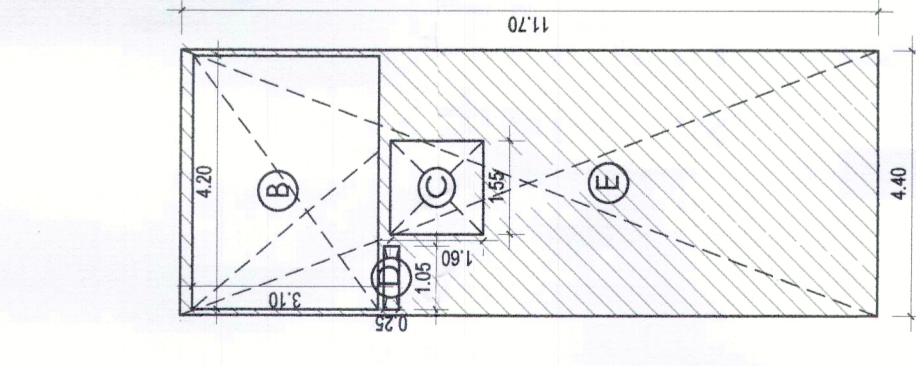

THIRD FLOOR AREA DIAGRAM

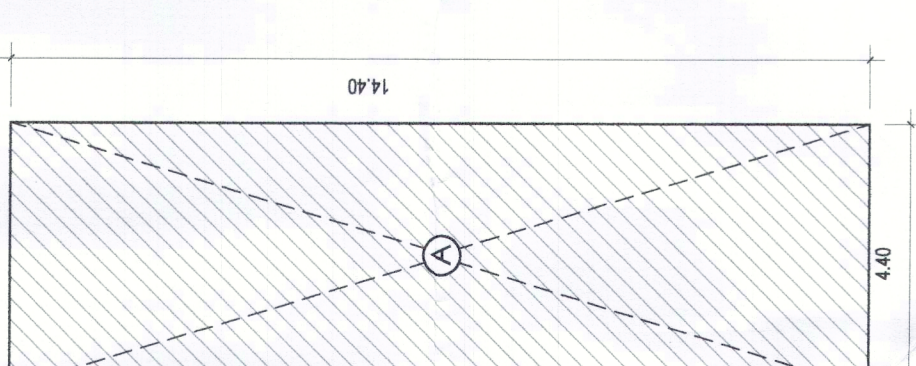

FOURTH FLOOR AREA DIAGRAM

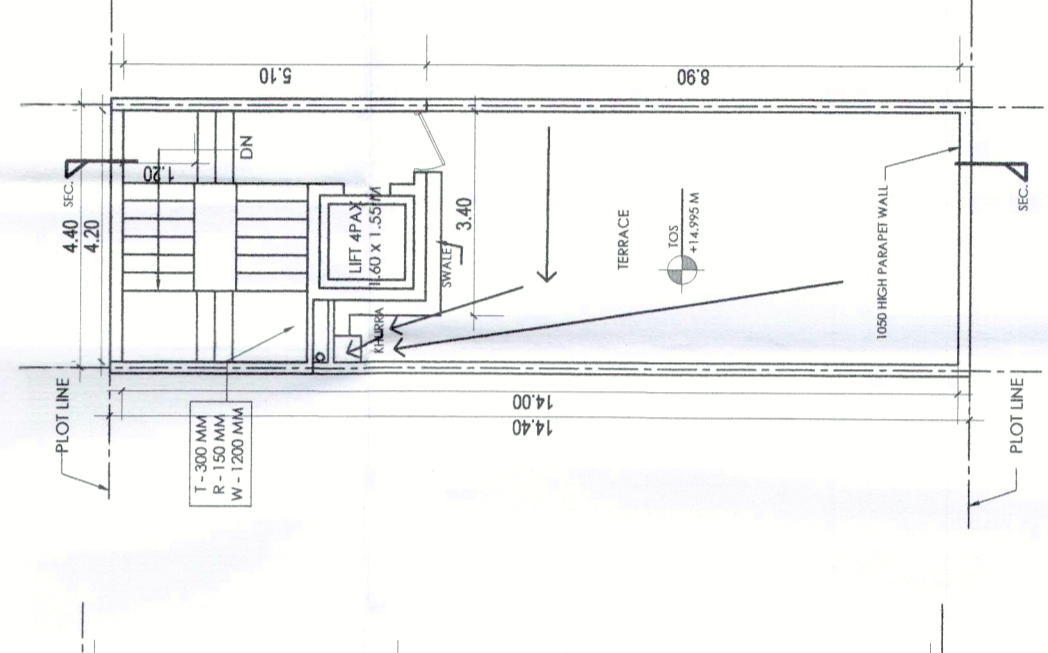

BASEMENT FLOOR PLAN

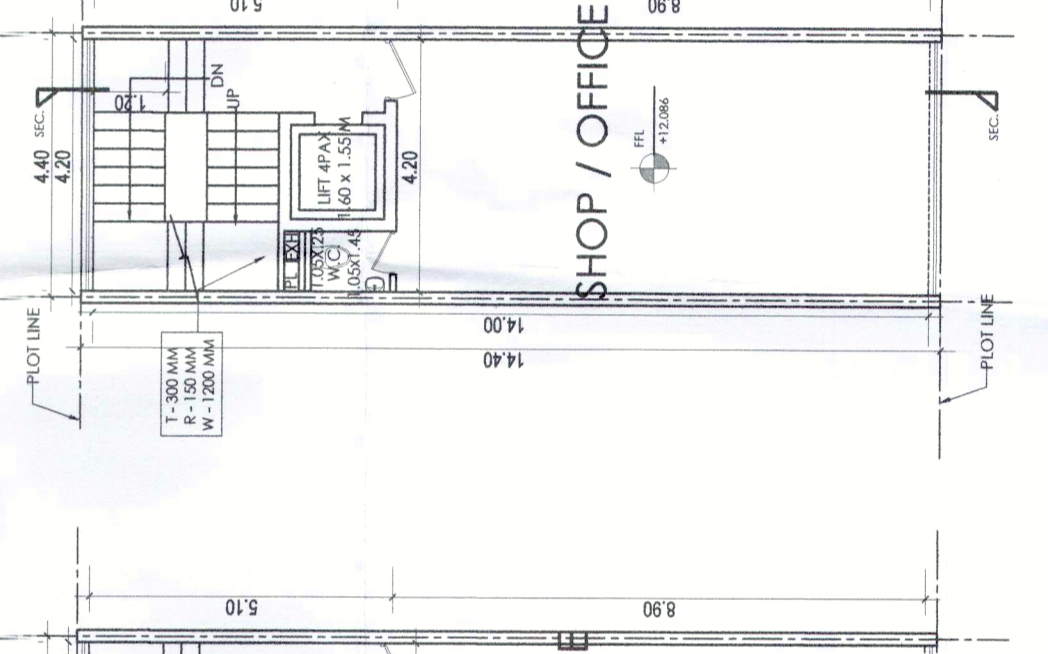

FIRST FLOOR PLAN

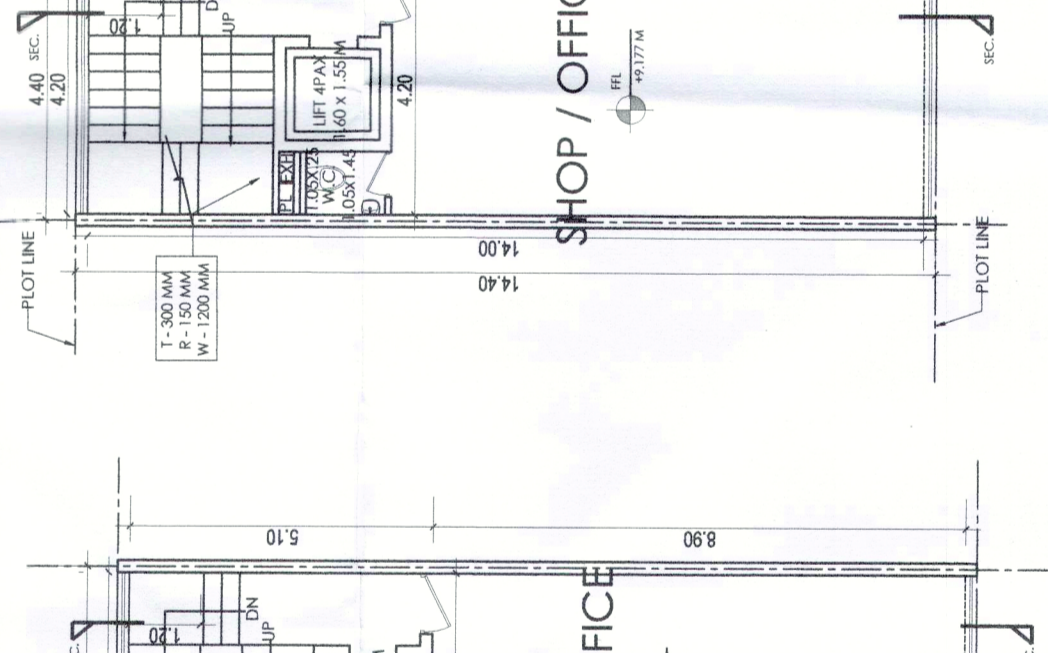

SECOND FLOOR PLAN

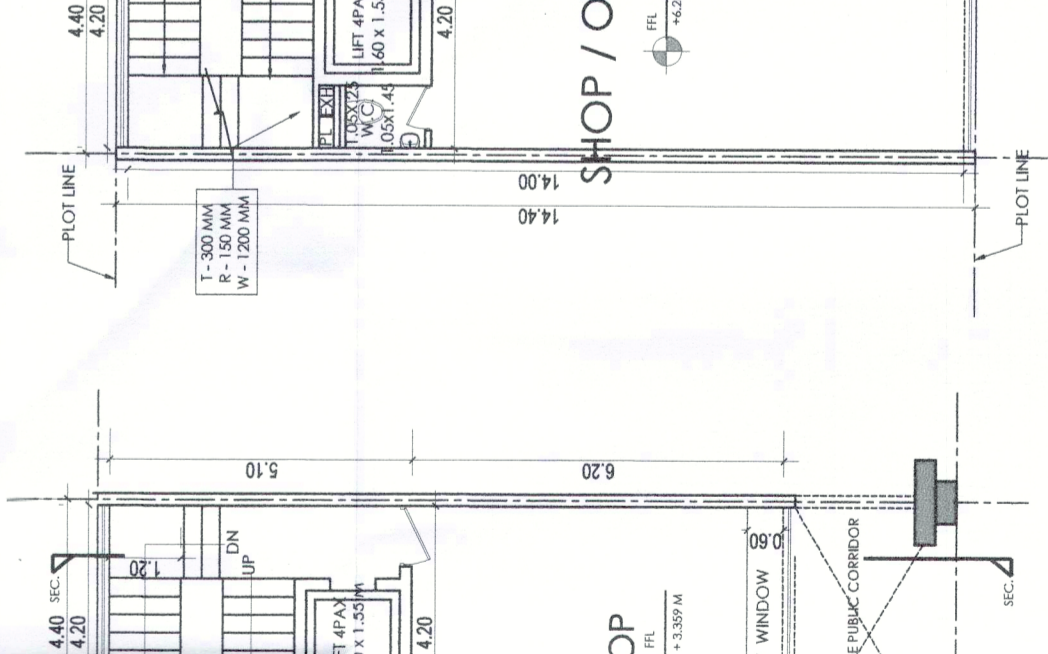

THIRD FLOOR PLAN

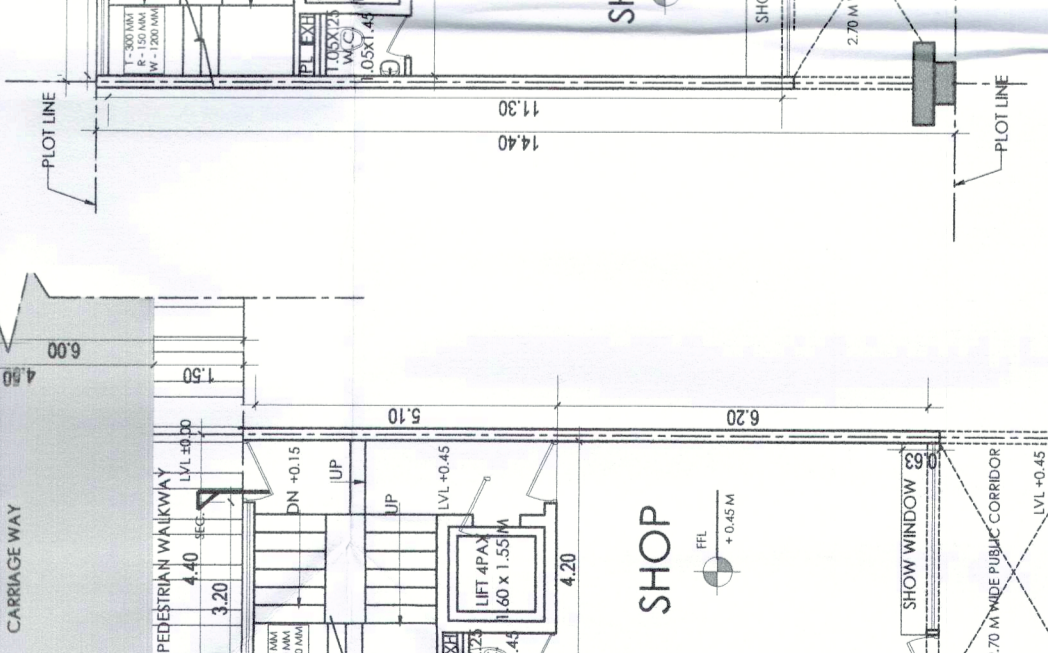

FOURTH FLOOR PLAN

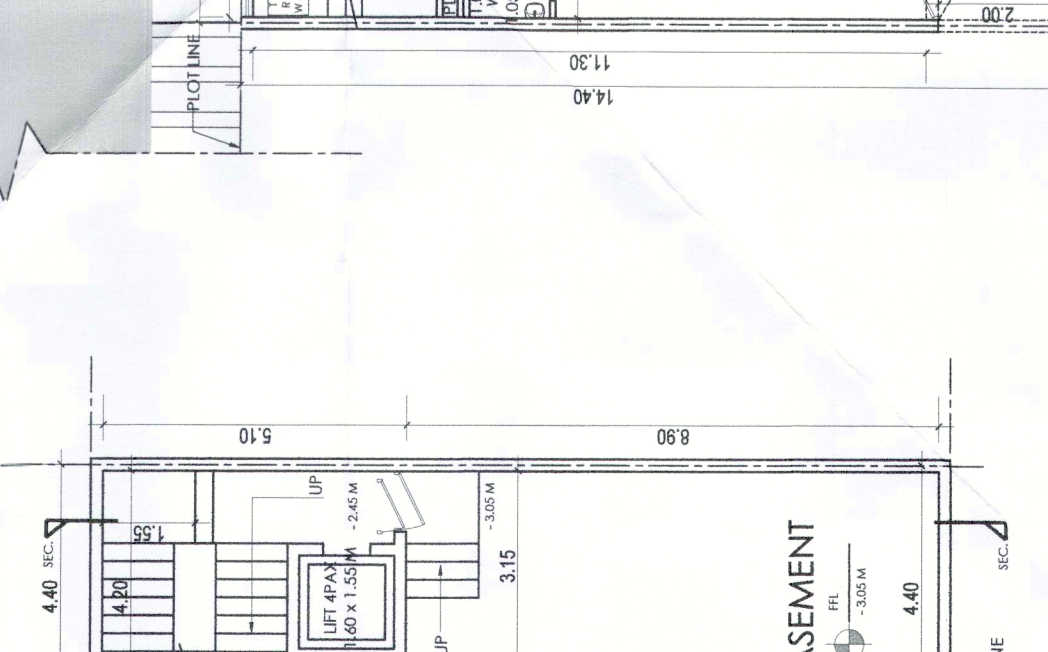

TERRACE FLOOR PLAN

(Handwritten notes and signatures)
Dwg No. STCP: 8169 - VII DATED-21-02-2022
H. Sharma (HITESH SHARMA) STP (HQ) M
P. Singh (P. SINGH) (K. MAKRAJ PANDURANGIAS) DTCP (HR.)
DINESH KUMAR SD (HO)
ARCHITECT (HO)